

WEATHER

	Min.	Max.	Precip.
Thursday, Dec. 1	31	43	0.04
Friday, Dec. 2	38	44	0.00
Saturday, Dec. 3	37	45	0.00
Sunday, Dec. 4	29	32	0.00
Monday, Dec. 5	27	37	0.00
Tuesday, Dec. 6	31	33	0.03
Wednesday, Dec. 7	22	22	0.00

ONE HUNDRED-EIGHTH YEAR—No. 26

16 Pages This Week

Plus 4-Page Supplement

CHELSEA, MICHIGAN, THURSDAY, DECEMBER 8, 1977

15c per copy

SUBSCRIPTION: \$6.00 PER YEAR

# The Chelsea Standard

QUOTE

"Facts do not cease to exist simply because they are ignored."  
—Anonymous.

## Pre-Christmas Band Concert Slated Dec. 15

Chelsea bands will ring in the season Thursday evening, Dec. 15, with a special Christmas Concert in the high school auditorium.

Warren Mayer, assisted by Glen DePine, will be conducting the 7th and 8th grade bands, while Steve Bergmann, also assisted by DePine, will direct the high school concert and symphony bands.

The program will open promptly at 8 p.m. with Beeler's arrangement of "Frostie the Snowman" played by the 7th graders. They will follow with "Hosanna," a Christmas chorale of baroque music by Praetorius, and close with "Tinsel and Holly," a Christmas medley by Balent.

The 8th graders will open their portion of the program with "American Christmas Festival," a composition of carols by Erickson. Other numbers to be performed by the group will include Nowak's

arrangement of "Do You Hear What I Hear," and "The Budapest Carol," a Hungarian Christmas carol arranged by Forsblad.

Chelsea High's Concert Band will then take the stage with "Christmas Party" by Walters, followed by Hastings' "Christmas Curtain Raiser" and Cacavlis' arrangement of "Do You Hear What I Hear" and "Snow Bells."

Last to perform will be the high school Symphony Band. The group will debut with Owen Reed's "The Mass from La Fiesta Mexicana," and will also play the first and third movements of "The First Suite in E Flat" by Holst. Their final number, "Christmas Spirit" by Nestico, will be followed by a sing-along finale of selected Christmas carols.

The public is invited to attend the upcoming concert. No admission will be charged.

## Salem Grove Church Plans Holiday Events

Members of Salem Grove United Methodist Church Women entertained 25 residents of the Chelsea United Methodist Home at a worship service Sunday, Dec. 4. A bountiful pot-luck dinner followed the worship service with 75 people in attendance.

The church will sponsor a Christmas hymn sing Sunday, Dec. 11, 7:30 p.m. at the church, with an annual Christmas program presentation and social hour scheduled the following Sunday, Dec. 18, at 7:30 p.m. The public is invited to both services.

There will also be a candle-light communion service at Salem Grove church on Christmas Eve, beginning at 7:30 p.m.

## Hoop 'n' Shoot Contest Held At High School

More than 40 Chelsea boys and girls, between the ages of 8 and 13, participated in the first annual Hoop 'n' Shoot Contest at Chelsea High school last week-end. The contest was sponsored by the Chelsea Jaycees.

First- and second-place winners in each category of the contest are now eligible to advance to the local finals to be held at Ann Arbor Pioneer High school, Saturday, Dec. 10, at 12 noon.

In the boys' 8- and 9-year-old division, first-place went to Matthew Koehn, while Matthew Kemp took runner-up honors. Karen Weber topped the field in the 8- and 9-year-old girls' division, while Sallie Wilson finished in second place.

Winning the 10- and 11-year-old boys' division title was Rickie Slater, while Charlie Koehn finished in second place. Dawn Zainer won the girls' division of the same age group, with Amy Wolfgang taking second.

In the boys' 12- and 13-year-old division, top honors went to David Wojcik. Bill Merkel was runner-up. Champion of the girls' 12- and 13-year-old division was Marie Stajish.

Following local finals Dec. 10, youngsters placing in the number one and two spots will have an opportunity to compete in district, state, and national finals. The national finals will take place in Kansas City, Mo., in March of next year.

Nationally, the annual Hoop 'n' Shoot Contest is sponsored by the Elks Lodge.

## New Manager Named By Michigan Bell

Michigan Bell today announced the appointment of a new community relations manager for the Ann Arbor-Ypsilanti area.

Donald Roth, a supervisor in the company's business office staff in Livonia, will succeed Harry Kenworthy, the company's local manager since 1972, effective Dec. 19.

Kenworthy, who is transferring to Michigan Bell's personnel department in Southfield, is a board member of the Ann Arbor Chamber of Commerce.

## Girls Basketball Team Loses in Tournament

Chelsea High's girls varsity basketball team finished its season last Thursday with a 57-32 loss to Tecumseh in the semi-finals of district tournament play.

Chelsea opened with excellent defense which it maintained for the remainder of the first half, but was unable to sink its own shots, giving Tecumseh a four-point half-time lead, Coach Cheryl Vogel reported.

"The first half was characterized by close competition," she added.

In the second half, the Bulldogs were unable to shake their shooting problem, and Tecumseh capitalized on Chelsea's predicament. Tecumseh also made 15 of 21 free throw attempts, while the Bulldogs were not awarded any free throws in the half.

High scorer for Chelsea were Nanette Push and Penny Collinsworth with 12 points each. Also scoring were Sue Heydlauff, Shelley Warren, Tracy Hawker and Mary Boylan.

Chelsea's leading rebounder was Shelley Warren with 14.



VISIT WITH SANTA: Clustered around a bespectacled Santa are four of the many youngsters who attended Saturday's Dana Corp. Christmas Party for plant employees and their children. From left, are Jason Whitaker of Stockbridge, Matt Williams of Stockbridge, Leanne Barnett of Leslie, and Tonya Munding of Chelsea. Along with receiving a warm embrace from Old St. Nick, the children sat on his knee and told him their fondest Christmas wishes.

## JV Bulldogs Upend Novi Friday Night

Chelsea's junior varsity cagers upended Novi Friday, 55-47, after outscoring the Wildcats in all but the third quarter.

Chelsea came away from the game with an excellent foul shooting percentage of 72, putting 13 of 18 attempts through the hoop, and out-rebounded Novi, 30 to 18.

Scoring 10 points in the first quarter and 14 in the second, compared to Novi's five points in the first quarter and 12 in the second, Chelsea posted a 24-17 half-time lead.

Novi narrowed the gap to three points behind Chelsea in the third period when the Bulldogs were outscored 16-12. However, in a fourth quarter comeback, Chelsea's JV squad netted 19 more points compared to Novi's 14, to come out on top of the 55-47 decision.

Scoring for the Bulldogs were Mike Killelea with 16 points, Don Schrotenboer with 15, Jeff Dils with 13, John Dunn with 7, and Dan Alber with 4.

Leading rebounders were Schrotenboer with 11 and Killelea with 9. Dils had five steals.

Chelsea's next encounter will be with Brighton Friday, to be played here beginning at 6:30 p.m. Then on Saturday, the junior Bulldogs will travel to South Lyon for their second game of the week.

## Attempted Larceny Thwarted at Polly's

Chelsea police are still investigating a charge of attempted robbery following an incident at Polly's Market Sunday afternoon which has left a cloud of suspicion hanging over the head of a Detroit man.

According to police reports, Sgt. Lenard McDougall and Ptl. Jack Orr were dispatched to Polly's Market, 1101 M-52, at approximately 4:10 p.m. Sunday upon receiving a call that a robbery had just occurred.

Upon arriving at the scene of the reported theft, the officers were told by Willard Ziegler, Jr., of North St., that "several black males tried to steal some money in Polly's." The witness added that the suspects had fled in a brown Chrysler "300" bearing the license number KNN 847.

The vehicle description was given to the Washtenaw County Sheriff's Department, and the investigating officers then went inside the local grocery to take statements from a cashier and other witnesses.

The cashier, Loraine Miller, allegedly the victim of the robbery attempt, informed police that she had gone to the safe at Polly's Market to remove some money for a bank deposit. After getting approximately \$1,600 from the safe, she returned to her register to add some checks to the deposit.

She told police that although she observed the suspects watching her, she ignored them. However, while she was removing the checks from the register, she noticed a movement at her side, snatched the envelope of money down, and yelled several times to a fellow employee, Fred Hawley of Jackson, to come over to her.

At this point, Miller said the man who had been behind her walked out of the store with his friends after failing to purchase anything. Hawley followed and also wrote down the license number and description of the car transporting the suspect group.

At 4:20 p.m., Chelsea police were informed that a vehicle matching the description of the suspect's car had been stopped in Ypsilanti by Sheriff's deputies, and that the vehicle was impounded for improper registration.

Further investigation of the incident resulted in the following account. Three black males and one black female had entered Polly's Market Sunday afternoon and began loitering around the back of the market, according to the police report. One of the men, Marvin L. Wright, 18, of Detroit, was observed opening a cash register in the back of the store, but the register was empty. While he was opening the register, those

## Associate Joins Burghardt in Funeral Home

Burghardt Funeral Home, 214 E. Middle St., officially became the Burghardt-Cole Chelsea Chapel, Dec. 1, when Donald A. Cole, 40, of Tecumseh, joined Mr. and Mrs. Louis Burghardt as associate funeral director of the local establishment.

Cole will move to Chelsea Jan. 1 with his wife, Linda, and their three children, Beth, 17, Allen, 11, and Dale, 7. The family will occupy the living quarters at the funeral home.

Cole is a graduate of Airport High school, Carlton; Cleary College, Ypsilanti; and Wayne State University's Department of Mortuary Science, Detroit. He has been associated with funeral homes in Tecumseh, Jackson and Ypsilanti during past years.

A U. S. Army veteran, Cole served at Ft. Leonard Wood, Mo., and in Germany for a combined total of two years.

While residing in Tecumseh, both Mr. and Mrs. Cole have been active members of the Tecumseh Evangelical Friends church.



DONALD A. COLE

Although they have acquired an associate, the Burghardts will continue an active interest in the Burghardt-Cole Chelsea Chapel with the Coles.

## Christmas Festival Slated By Art Dept.

Pottery, macrame, basketry, batik and sculpture exhibits will be only a few of the items on display during the Chelsea High Art Department's annual Art Festival, Dec. 15.

The annual festival serves a dual purpose by providing high school art students with an opportunity to show their works (many of which have taken weeks to complete) and by allowing parents and community residents an opportunity to view the talent of young artists in the local area.

Several innovative projects will be showcased at the festival, including art works created from leather and plexi-glass by instructor Laurie LaZebnik's students.

A new addition to the art program at Chelsea High this year is the photography department under the direction of Cathy Opoka. Results of her instruction, coupled with the imagination of her students, will be on display in an exhibit of silk-screened photographs.

Skills in the development of black and white film, as well as the enlargement of photographs, will also be a featured part of the festival.

The Art Festival will coincide with the Christmas Concert by Chelsea school bands, to be held in the high school auditorium the evening of Dec. 15.

The Art Festival will be in the high school cafeteria, and will be open to the public from 1 p.m. to 3 p.m. in the afternoon; and from 7 p.m. to 10 p.m. in the evening. Crackers and cheese will be served at the opening.

## Biddy Basketball Practice Sessions Start Saturday

All biddy basketball players should report to Beach Middle school Saturday, Dec. 10, for their first practice of the season. Practice sessions will be held at 7 p.m. (Continued on page eight)

## Wrestlers Finish 4th in Dexter Invitational

Chelsea claimed three weight championships and placed a total of seven wrestlers in the finals of the Dexter Invitational Saturday to finish fourth in the eight-team competition with 107½ points. Willow Run took the tournament with 148½ points while Dexter was runner-up at 137. Other team scores were Saline 136, Arkley 97½, Brighton 73½, Hickney 39½, and Jackson North-32.

Winning championships for Chelsea were Chuck Young at 199 lbs., Mike Young at 132 lbs., and Dan Brown, heavyweight.

All three were very impressive, really were not tested too much. Coach Richard Bareis noted, "Chuck Young won in the finals with a 4-1 decision over Willow Run; his brother had a 13-0 win over Craig Willow Run in the finals; and Dan pinned Friel of Northville in 32 seconds."

Bulldog wrestlers who placed in the invitational were Bullock, 3rd at 126 lbs. with a 3-2 record, and a 1-2 record over Dexter following a 1-0 win over Friel.

Beginning Monday, Chelsea stores will remain open until 8:30 p.m.

## Santa Returning

Chelsea Merchants Association has arranged with Santa for him to visit area children in the Longworth Plating Building on N. Main St. He will be there from 1 to 3 p.m. Saturday, Dec. 10, and again on Saturday, Dec. 17.

Beginning Monday, Chelsea stores will remain open until 8:30 p.m.



MUSIC PLANNING COMMITTEE: During the past month, Marjorie Beaumont, left, the Rev. Marvin McCallum, center, and June Warren, right, members of the Music Planning Committee for the Dec. 11 Festival of Lessons and Carols, have been busy selecting music and organizing rehearsals for those participating in the choral portion of the

upcoming program. Performances by community-wide Senior and Youth choirs will highlight the festival, which was arranged by the Chelsea Ministerial Fellowship as a special Advent-Christmas program for Chelsea area residents. The event will take place Sunday at St. Paul United Church of Christ on Old US-12, beginning at 4 p.m.

## Area Churches Join in Presenting Festival of Lessons, Carols

Churches throughout the Chelsea area will join together in a special tribute to Christmas this Sunday when the Chelsea Ministerial Fellowship presents its first Festival of Lessons and Carols, a community-wide Advent-Christmas program.

The event will take place at 4 p.m. at St. Paul United Church of Christ on Old US-12.

A Senior Choir under the direction of June Warren will perform "The Hallelujah Chorus" and "For Unto Us A Child Is Born" from Handel's "Messiah."

Following their performance, a community Youth Choir under the direction of Mary Olney will sing a number of carols appropriate to the season.

The Festival of Lessons and Carols was organized by the Rev. Marvin H. McCallum, the Rev. R. J. Ratliff and the Rev. Jerold F. Beaumont. Music Committee members for the program are the Rev. McCallum, Marjorie Beaumont and Mrs. Warren.

All area residents are invited to attend the event.



Established 1871 **The Chelsea Standard** Telephone 475-1371  
 Excellence Award By Michigan Press Association  
 1951-1952-1960-1961-1965-1966  
 Walter P. Leonard, Editor and Publisher

Published every Thursday morning at 300 North Main Street, Chelsea, Mich. 48118, and second class postage paid at Chelsea, Mich., under the Act of March 3, 1879.

Subscription Rates (Payable in Advance)  
 In Michigan: One Year .....\$6.00 Six Months .....\$3.50 Single Copies .....\$ .20  
 Outside Michigan: One Year .....\$8.50 Six Months .....\$4.50 Single Copies .....\$ .25

MEMBER National Advertising Representative: **NATIONAL NEWSPAPER** MICHIGAN NEWSPAPERS, INC. 257 Michigan Ave. East Lansing, Mich. 48823 Association - Founded 1888

## JUST REMINISCING

Items taken from the files of The Chelsea Standard

### 4 Years Ago...

**Thursday, Dec. 10, 1973**  
 The old DLR station, which has stood vacant for a number of years, was demolished this past week to make way for a 10,000 square foot expansion of the Federal Screw Works plant. Built around the turn of the century, the building was a substation for the old electric railway between Detroit and Jackson.

After 22 years of meeting in various places, including private homes, the Post No. 4010 has finally found a real home. As of Dec. 1, Post members have leased the former Tallfather Building at 1015 N. Main St. What happens after high school is a question of concern to a senior who intends to exist after June of 1974. To provide at least an indication of what has happened to other students who have left Chelsea High school, the National Honor Society invites seniors and any other CHS graduates currently furthering his or her education to a get-together in the high school library next Friday.

Local businessmen who have sponsored Santa's visits to Chelsea note that Santa has been working on his scheduled appearances here this year to make sure all children are able to voice their Christmas requests in person.

### 14 Years Ago...

**Thursday, Dec. 12, 1963**  
 The Rev. Lloyd Frank Merrell, retired Methodist minister who with his wife, now makes his home in one of the cottages of the Chelsea Methodist Home, has received extensive recognition for publication of three books of poetry he has published since 1945. This week he presented autographed copies of the three publications to McKune Memorial Library.

Welcome news to Chelsea area residents is the announcement this week that the Chelsea Theatre is to be reopened. George Keast and Harold Schmitgal, both of South Lyon, plan to open the theatre on a full-time basis with the first regular program scheduled for Christmas Day.

At the annual convention of the Michigan Feed and Grain Dealers Association, held at Grand

**Howell Livestock Auction**  
 Starts 1 p.m. Every Monday  
 Moson 675-3400  
 The Wise Owl Says Ship to Howell  
 Phone 545-2470 Jim Franklin  
 Market Report for Dec. 5

**CATTLE**  
 Bulk Gd.-Choice Steers, \$42 to \$43.50  
 Few High Choice Steers, \$43.50 to \$44.25  
 Gd.-Choice Heifers, \$38 to \$40.50  
 Fed Holstein Steers, \$33 to \$37  
 Ut.-Std., \$30 and down.

**COWS**  
 Heifer Cows, \$25 to \$35  
 Ut.-Commercial, \$22 to \$25.50  
 Canner-Cutter, \$18 to \$22  
 Fat Beef Cows, \$20 to \$24

**BULLS**  
 Heavy Bologna, \$28 to \$32  
 Light and Common, \$28 and down.

**FEEDERS**  
 400-600 lb. Gd.-Choice Steers, \$36 to \$40  
 600-800 lb. Gd.-Choice Steers, \$32 to \$36  
 300-500 lb. Gd.-Choice Heifers, \$25 to \$30  
 300-500 lb. Holstein Steers, \$22 to \$28  
 500-800 lb. Holstein Steers, \$18 to \$25

**CALVES**  
 Prime, \$80 to \$95  
 Good-Choice, \$70 to \$80  
 Heavy Heifers, \$40 to \$50  
 Cull & Med., \$15 to \$40  
 Calves going back to farms sold up to \$40

**SHEEP**  
 Woolled Slaughter Lambs, Spring Choice-Prime, \$54 to \$56  
 Good-Quality, \$50 to \$54  
 Slaughter Ewes, \$14 to \$17  
 Feeder Lambs, All Weights, \$50 to \$56

**HOGS**  
 210 to 240 lbs., No. 1, \$43 to \$44  
 200-250 lbs., No. 2, \$42 to \$43  
 Heavy Hogs, 250 lbs. up, \$32 to \$40  
 Light Hogs, 200 lbs. down, \$30 to \$38

**SOVS**  
 Fancy Light, \$32 to \$33  
 300-500 lbs., \$33 to \$34  
 500 lbs. and up, \$32 to \$33

**Boars and Stags**  
 All Weights, \$28 to \$30  
**Feeder Pigs**  
 For Hired, \$20 to \$35  
 For 40 lb. pigs, \$28 to \$32

**HAY**  
 1st Cutting, per bale, \$1.50 to \$1.80  
 2nd Cutting, per bale, \$1.75 to \$2.10  
**STRAW**  
 1st Quality, \$5 to \$1.10

## MICHIGAN MIRROR

By Warren M. Hoyt, Secretary, Michigan Press Association

### Loophole in Government Openness

The legislature took a giant step backwards last week upon approving a bill exempting a party caucus of county boards of commissioners from the open meeting act.

The paradox is that the exemption was placed in a bill designed to conform the meetings of the state's 80 county commissions with the omnibus open meetings act of 1976.

It also must be noted that a major exemption in the 1976 act—to open doors of government and bring discussions leading to a major policy decision before the public—was party caucuses of legislative bodies.

The major problem created by the bill, which is being prepared for presentation to the governor for signature, is that some 30 counties in Michigan are single party which could lead to closing meetings under the name of party caucus and removing the public from any or all deliberations.

The legislature has made a grave mistake in once again slapping the door in the face of the public. Credibility and accountability of all legislative bodies, both on the state and local levels, again must be questioned.

Governor William G. Milliken must correct the legislature's mistake with a veto.

Following that, the legislature must look to itself and remove

its self-imposed exemption of its caucuses if there is ever any hope of letting the sun shine into crusty caucus meetings.

### Fuel Subsidy Program

Partisan politics may again spell doom to a people program—this time in the form of a home heating subsidy.

A dispute is brewing between the executive and legislative branch over the amount of the subsidy and the simple fact of a dispute may delay the proposed program just enough to prohibit implementation this winter.

A proposal submitted by Republican Governor Milliken carries a price tag of \$30 million while the Democratic-controlled legislature's alternate proposal would cost around \$47.5 million.

House Republicans, when the legislature returns following the Thanksgiving recess, will attempt to amend the Democratic bill (HB 4371) to bring it in line with Milliken's thinking.

Milliken's plan would similarly be tied to income and family size but would also have a key conservation factor. Under the plan, a credit would be tied to consumption, so the less a qualifying family consumes, the less they would have to pay.

The Milliken plan would be paid entirely by a \$32 million settlement the state has reached with the federal Department of Health, Education and Welfare.

## Uncle Lew from Lima Says:

### DEAR MISTER EDITOR:

Clem Webster came to the county store Saturday night with a report that confirmed the father's worst fears. Clem said a recent study shows that Congressmen are so busy they don't have time to consider what they're doing. He said a survey by the House Commission on Administrative Review found that the average Congressman puts in 11 hours a day when the House is in session, and he only has 11 minutes to think.

With just 11 minutes to fidget the best course of action, the study shows that a House member spends four and a half hours of his working day talking action. If that ain't jumping in the saddle and riding off in all directions, Clem said he didn't know what is. To make matters worse, Clem said the number of committees Mr. Average Congressman is a member of, and the length of the sessions of Congress had doubled in the past 20 years.

What this means, Clem allowed, is that Average Congressman has more and more time to do something he knows less and less about. Rep. David Obey of Wisconsin said the report makes clear that "rarely do members have sufficient time free from the frantic pace of the Washington treadmill." Of that 11-hour day, Clem said, Average Congressman puts in nearly a hour meeting with his staff, and it must be a guess what they talk about since the Congressman don't have time to think about it. He spends 48 minutes answering mail, but only three minutes conferring with House leadership. If it ain't bad enough that he won't think, declared Clem, he won't have time to get advice from anybody else.

Clem's report reminded Bug Hookum of the time Yogi Berra was told he had to outthink the pitcher at the plate. Yogi wanted to know how a ball player can be expected to think and hit at the same time. Bug said he's not surprised in the least to learn that Congressmen can't pass laws, give away money, keep the folks back home happy, run for another term and try to squeeze any thinking in. The best example of how thinking don't fitter into legislation is the kind of work the House and the Senate is doing on the Administration's energy plans, Clem declared.

Ed Doolittle was agreed that

the study jibes with the facts. He said he recollected the poor devil in court with one lawyer trying to come to alimony terms with his wife and her two lawyers. He final figured out why everything was going agin him. He said when one of his wife's lawyers was standing and talking the other was sitting and thinking. When his lawyer was standing and talking nobody was thinking. What we need, Ed allowed, is twice as many Congressmen so one can sit home and think. With one spending and none thinking, it's no wonder we give away \$20 billion a year more than we take in, was Ed's words.

There is a positive side, Mister Editor, that the fellows missed. The sessions are longer, true, but the Congressmen are taking more and longer recesses. From Clem's report, I'd say the more rest they take the better off we'd be. Like the man said, nobody's safe when they're in session.

Yours truly,  
 Uncle Lew.

The legislative plan would use those funds plus another \$13.5 million from the state's general fund.

The governor's plan would effect only the months of February, March and April. It was originally scheduled to include January but Milliken aides indicate it is now impossible to implement anything before February. The legislative bill is slated to go into effect in mid-January.

### Transportation Plan Revived

It has often been said that nothing in life is certain but taxes and death, but another good bet is revitalization of a legislative issue even after it has been pronounced dead.

Earlier a state-wide transportation plan was so pronounced, but the \$18.3 million transportation package received a new lease on life upon gaining support of the Wayne County Road Commission after shelling an additional \$3.8 million from public transportation to bridges and roads.

Various highway and road interest groups brought the package to a sudden halt upon refusing to support a package increasing both gasoline and weight taxes with much of the increased revenue designated for public transit systems as opposed to increased construction of highways.

The new agreement cuts funds for comprehensive transportation (urban systems, intercity rail and bus and water) by \$3 million and cuts funds to state highways by \$3.5 million. Those funds would be reallocated to increase the critical bridge program to \$5 million and increase funds to county and municipal road agencies to \$7.5 million.

Rep. William Ryan (D-Detroit), prime legislative proponent for the package, said even though comprehensive transportation suffers in comparison to earlier plans, it still would get a net boost in funds of \$7.5 million. Those additional funds would keep such programs moving forward. Without any such plans, estimates indicated that public transportation programs in medium sized cities could be cut as much as one-third.

### Labor-Saving Farm Equipment Saves Time

Larger tractors, nearly twice as powerful as those used two decades ago, as well as other labor-saving equipment, have boosted the output per hour of work by 275 percent. For example, the man-hours required to produce 100 bushels of corn declined from 40 in 1950 to six in 1974; wheat declined from 28 to 9. Farm output per unit of input has shot up 44 percent.

## Residential Building Shows Rapid Growth

Permits issued for new housing in Southeast Michigan for the first half of 1977 increased 47.2 percent over the same period last year, according to a report released last week by the Southeast Michigan Council of Governments (SEMCOG).

The report further reveals that half of the current housing activity is taking place in three major pockets of the seven-county area, with Oakland county showing the greatest number of new units authorized and five of its communities in the top 10 of the entire seven-county region.

The report shows the greatest concentration of housing activity to be taking place in adjacent Troy and Sterling Heights.

In a county breakdown, Oakland leads the seven counties with permits issued for 5,068 units. Wayne county is second with 2,935 units followed by Macomb with 2,893 units. Fourth is Washtenaw with authorization for 850 units. Livingston is fifth with 734. Monroe is sixth with 545, and St. Clair seventh with 445.

Within Washtenaw county, the report shows Ann Arbor at the top of the list in permits for the construction of new detached single family units with a total of 102 issued in the first half of 1977.

However, permits issued for new detached single family units in Chelsea and six surrounding town-

ships areas also reflect a sizeable increase in residential housing during the first half of 1977. The figures are Chelsea, 7; Dexter township, 32; Freedom township, 4; Lima township, 28; Lyon township, 6; Sharon township, 7; and Sylvan township, 17.

Although fifth on the county breakdown list, housing permits issued for new detached single family units in certain areas of Livingston county indicate a building boom in progress there, too. Brighton township, leads the county, with 104 permits issued, followed by Hamburg township with 95, Green Oak township with 67, and Howell township with 27. Pinckney is near the bottom with 4.

SEMCOG is a voluntary council of governmental units performing long-range planning for transportation, housing, land use, recreation and open space, public safety and environment. Membership in the Council represents Livingston, Macomb, Monroe, Oakland, St. Clair, Washtenaw and Wayne counties.

## Conservationist Receives Award

John Lahyer, Soil Conservation Technician with the Soil Conservation Service in Ann Arbor, has received an award from his agency for Sustained Above Average Performance during 1977.

In his capacity as a technician at the SCS field office, John is responsible for helping landowners plan and install soil and water conservation practices. He also has the primary responsibility for servicing requests under the ACP cost-sharing program.

Lahyer started with the Soil Conservation Service as a part-time employee in March of 1969 after a tour of duty with the U. S. Coast Guard. After a short period as a part-time employee, Lahyer was promoted to a full-time position.

Lahyer has been recognized in the past for his outstanding performance in helping landowners get conservation treatments on-the-land. In addition to his work as a professional conservationist, Lahyer is active in community affairs. John, his wife Elaine, and their John Mark, reside at 260 Mark Hannah Court in Saline.

## Christmas Special

Present this adv. and get **10% OFF** on everything in the store except gasoline until Dec. 20, 1977.

- ★ PECAN CANDY
- ★ PECANS
- ★ CLAXTON FRUIT CAKES
- ★ JEWELRY
- ★ SNACK BAR
- ★ NOVELTIES

We mail and gift wrap for you.

## Stuckey's

### PECAN SHOPPE

1-94 at S. FLETCHER RD. CHELSEA, MICH.  
 Rick and Cindy Danks, Mgrs.

Open 7 Days A Week - 8 a.m. to 5:30 p.m.

We accept most major credit cards. No checks, please.

## TRY OUR VARIETY PACK

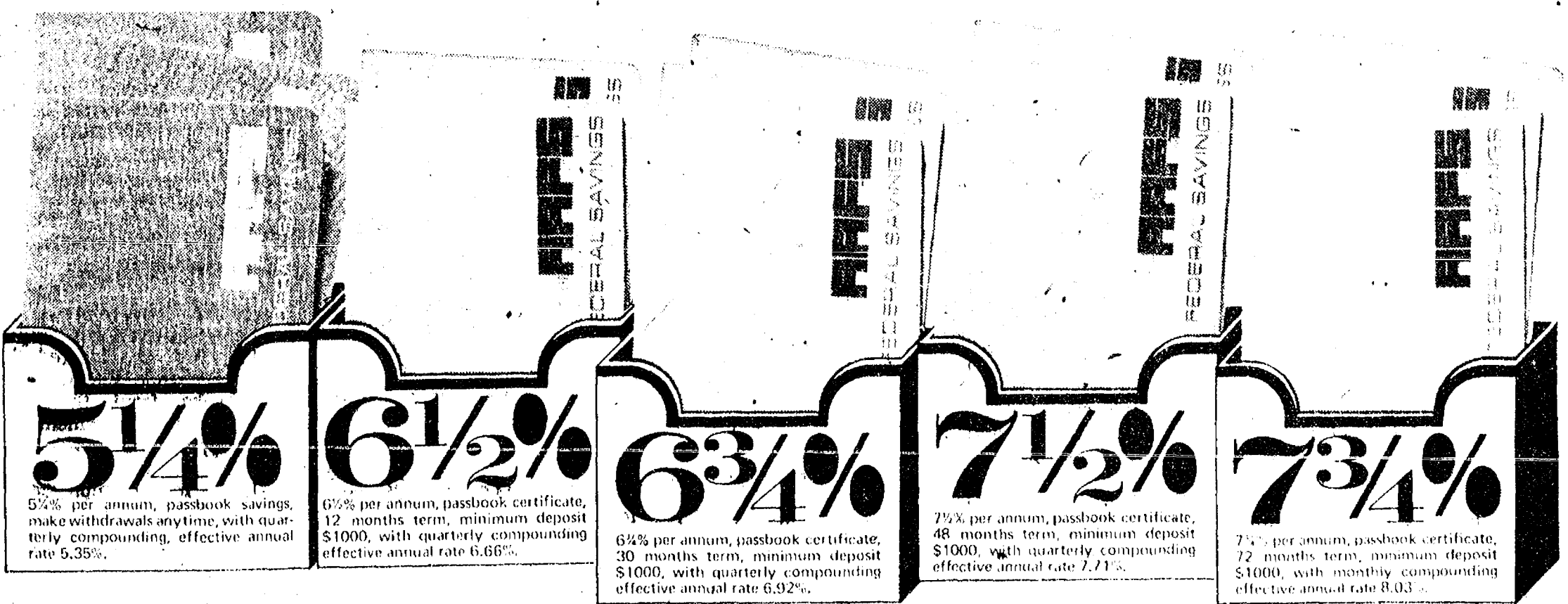

## for savers who want more...

You have a wide variety of savings plans to pick from when you save at Ann Arbor Federal Savings. There's the 5 1/4% regular passbook savings account that pays you daily interest and lets you make withdrawals at any time without loss of interest. Then there's the 6 1/2% passbook certificate account that combines substantial interest with short term. And our higher paying passbook certificate accounts all the way up to 7 3/4%...the highest interest paying certificate permitted by law.

With this variety of savings plans you can have a 5 1/4% account that lets you keep money readily available for emergencies and a high interest paying account that lets you double your money in ten years or less. There are many options and combinations and they're all available at any AAFS office.

Federal regulations require substantial penalty for early withdrawals from certificate savings accounts.

## ANN ARBOR FEDERAL SAVINGS

11 OFFICES TO SERVE YOU IN: ANN ARBOR, BRIGHTON, CHELSEA, DEXTER, MANCHESTER, SALINE, YPSILANTI

## Don't Let Water Give You a Hard Time!

Do you have these problems?

- Stains on bath & kitchen fixtures
- Drab, stiff laundry
- Unpleasant-tasting & smelling water
- Salty water
- Low water pressure
- Appliances that require frequent servicing
- Dishwashers that leave spots on dishes

These are signs of hard water or improperly performing water softening equipment! Crystal Clear, the water conditioning specialist, can solve these—and all—your water conditioning problems! We guarantee trouble-free performance from all our water conditioning equipment. Call today for free water analysis and recommendations. Our fast, courteous service technicians are ready to save you time and money!

**crystal clear**  
 Call 426-4220  
 Open: Mon.-Fri. 8 to 5  
 BankAmericard and Master Charge Welcome



## Oliver Walkers To Observe 50th Anniversary

Mr. and Mrs. Oliver Walker, 637 Middle Ct., will be guests of honor at an open house reception Saturday, Dec. 10, celebrating their 50th wedding anniversary. They were married Dec. 15, 1927, in Emanuel United Church of Christ, Manchester, by the Rev. Choin.

Hosting the event will be the couple's son-in-law and daughter, Mr. and Mrs. Albert Notten, Jr., and their two children, Sandy and Tandy.

Mr. Walker is now retired, prior to his retirement, he had been employed by the Washtenaw County Road Commission for 42 years.

The open house will begin at 8 p.m. in the UAW Hall at 18 S. Main St. All friends are invited to attend.

## PAST NOBLE GRANDS

The Past Noble Grand Club of the Rebekah Lodge No. 130, met last week at the home of Mrs. Lulu Sweeney with two guests present, Mrs. George (Mary) Sweeney and Mrs. Franklin (Nancy) Sweeney.

Mrs. Lulu Sweeney served a delicious dessert luncheon to members who were seated at a table decorated with a holiday theme in keeping with the season.

The group will deliver enough tray favors for the third floor of the Methodist Home. It was decided to bring various articles to a future meeting for use by the patients at Ypsilanti State Hospital. These will be delivered after the first of the year.

Next meeting will be at the home of Mrs. John (Hazel) Dvorak, Dec. 12, with a \$2 gift exchange.

The balance of the evening was spent in games. The high prize was won by Oja Voelm and the low by Nancy Sweeney.

Telephone Your Club News  
To 475-1371.

**Fran Coys**  
HAIR STYLISTS  
418 S. Wagner, between Jackson & Liberty  
Open Monday-Friday 9 a.m. to 8 p.m.; Saturday 8 a.m. to 3 p.m.

665-7207  
WE RECOMMEND  
KMS PROFESSIONAL HAIR CARE PRODUCTS

## Aviance

"You're Gonna Have An Aviance Night!"

Aviance Spray  
Cologne \$5.00  
and \$8.00.

Aviance Cologne  
\$5.00 and \$7.50.

Aviance 1/4 oz.  
Perfume, \$12.50.

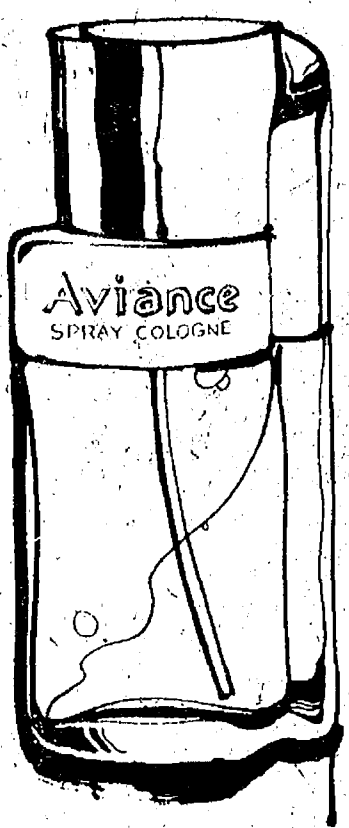

PRINCE MATCHABELLI

**CHELSEA PHARMACY**  
101 N. MAIN ST. PH. 475-9103

## Psychology Award

Carolyn Schardein, a Chelsea High school senior, has been named the third recipient of this year's Outstanding Psychology Student of the Fortnight Award. Award winners are selected every two weeks by students in Paul Terprtra's psychology class.

In choosing Miss Schardein for the award, her classmates noted she works hard, comes prepared to class, participates in class discussions, and has achieved a good academic average in the class.

The psychology class is currently studying intelligence and the measurement of intelligence quotients.

Miss Schardein says she "finds the class interesting," and "enjoys psychology very much."

In addition to her classroom activities, Miss Schardein is a member of National Honor Society, president of the Chelsea High School Band, and vice-president of the Senior Class. She also participates in varsity track at Chelsea High, and is employed part-time by Gar-Nett's Flower Shop.

Upon graduation, Miss Schardein plans to further her education by attending a college or university. She is the daughter of Mr. and Mrs. James Schardein, of 345 Washington St.



CAROLYN SCHARDEIN

"What's cooking?  
In Michigan"  
by Carl B. Olson  
Michigan Dept. of Agriculture

## Dial-A-Garden Topics Listed

Dial-A-Garden, the system of pre-recorded daily gardening tips is sponsored by the Washtenaw County Co-operative Extension Service. The system is in operation 24 hours per day, seven days per week. Interested persons are invited to call 971-1122 at their convenience and receive timely up-to-date gardening information.

Next week's Dial-A-Garden topics are:

Friday, Dec. 9—"Soil Preparation for a Living Christmas Tree."

Monday, Dec. 12—"Norfolk Island Pine."

Tuesday, Dec. 13—"Amaryllis."

Wednesday, Dec. 14—"Mistletoe Cactus."

Thursday, Dec. 15—"Holly Fern."

Subscribe today to The Standard!

## TOUCH OF GLASS

A Style for Any Occasion!  
1196 M-52  
Phone 475-1591

Open Tues. thru Fri. 9 to 4  
Saturday 9 to 2  
Evening hours by appt. only  
Men's & Women's Cuts & Styles  
Senior Citizen Discounts every day.

## School Board Briefs

At a regular meeting of the Chelsea Board of Education Monday night, present were: Daniels, Schafer, Feeney, Hodgson, Tobin, Heller, Stirling, Supt. Cameron, Business Manager Mills and Assistant High School Principal Schave.

Meeting called to order at 8 p.m. by President Daniels.

The minutes of Nov. 21 were approved as presented.

Trustee Hodgson reported that the articles for the December issue of the Chelsea Challenge are being edited for inclusion in the newsletter.

Trustee Feeney reported that the brochure for the position of Superintendent of Schools is at the typesetters in preparation for printing.

The athletic budget for 1977 fall sports was discussed. The revenue exceeded the estimated budget by \$92.

The board approved the release of Thomas Neumeyer from his contract pending the hiring of a suitable replacement.

The board meeting scheduled for Jan. 2 has been changed to Jan. 9, and the meeting scheduled for Jan. 16 has been changed to Jan. 23.

Business Manager Mills was directed to request approval of the date of March 27, for a Special Millage Election. Approval is granted by the County Elections Committee.

The board signed the contract of David Maynard as high school chemistry and physics teacher.

The Public Forum meeting, normally scheduled for the fourth Monday of each month, will not be held on Dec. 26 because of the holidays.

Meeting adjourned at 9:30 p.m.



## TROOP 639

In Girl Scouts this week we made Christmas decorations for our mothers and fathers. We also planned a trip to the Jackson Dairy and then to the Jackson Mall to see the Christmas decorations. Treats were given by Shanda Friday.

Wendy Wolfgang, scribe.

## TROOP 676

Last week we went uptown to the dime store and we each bought a gift for some people at the Methodist Home. Today we wrapped the presents for them. We made "shrinky dinks" too.

Kelly Jo Stump, scribe.

Michigan State University cyclotron scientists have designed and constructed the world's most powerful super-conducting magnet to be used in atomic research.

## CAROL'S CUTS

328 Wilkinson

## CAREFREE STYLES

Closed Dec. 23-Jan. 3

475-7094

Appts. Only

## Chelsea Co-Op Nursery Children Study Thanksgiving

Chelsea Co-Op Nursery children are very busy this month learning about Pilgrims and Indians and playing in their tepee.

On Wednesday, Nov. 16, the 4-year-olds class members, after hearing the book, "Green Eggs and Ham," invited their parents to join them in a breakfast of— you guessed it— green eggs and ham. It was green and yummy.

On Tuesday, Nov. 22, the 3-year-olds class members have invited their parents to come to a musical and then to share in a mini-feast of fruit which the children helped to prepare.

On Saturday, a Little Bears Thanksgiving workshop for 3- to 5-year-olds will be held at the nursery school from 9:15 to 11:15 a.m. Fee is \$2.

They still have a few openings and those who are interested may phone Dottie Schaff, 426-8863, or Catherine Bradbury, 475-8316.

Please Notify Us of  
Any Change in Address

**Ricardo's**  
featuring  
MEN WOMEN  
REDKEN®

MON., 9-5 TUES.-FRI., 9-8  
SAT., 9-2:30 Closed Sun.

FOR APPOINTMENT Call 475-1671

107 N. MAIN • CHELSEA

## Attempted Larceny Thwarted...

(Continued from page one) Technical School where they had been visiting an inmate. No arrests have been made at this point.

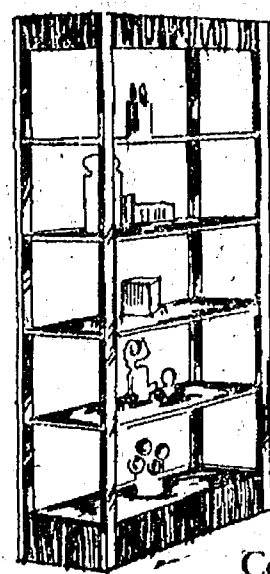

## 50 GIFT SUGGESTIONS FROM MERKEL'S HOLIDAY HOUSE BOUTIQUE UNDER \$50

- Ceramic, floral ashtrays .....\$1.29
- Imported baskets, many sizes .....from \$3.00
- Ceramic turtles .....\$5.95 and \$10.95
- An assortment of Corning glassware .....from \$6.00
- An assortment of dark blue pressed glass .....from \$6.95
- Ceramic elephant planter .....\$21.95
- Imported glass doctor figurines, dentists, veterinarians, chemists, surgeons .....\$21.95
- White porcelain bowls and planters .....from \$5.50
- White porcelain pierced compote .....\$7.95
- White porcelain bowl and pitcher set .....\$19.95
- Antique look picture frames and mirrors with carved natural looking motifs .....\$10.95
- Modern enamel and brass picture frame .....\$7.95
- Pewter button boxes, seashell topped .....\$3.00
- Häeger Ginger Jar Lamps .....\$36.95
- Macrame hanging plant holders .....from \$5.95
- Tote tinware planter or waste basket .....\$8.95
- Miniature brass candle holder .....\$16.95
- Hale hardrock maple three-corner stool .....\$44.95
- Mirror shadow boxes with preserved butterflies and dried flowers artistically arranged .....\$18.95
- Inlaid lath duck picture .....\$39.95
- Pottery pots for plants, etc. ....from \$6.95
- Assorted ginger jars, oriental design .....\$12.95
- Brass fireplace wood basket .....\$21.95
- Pine smoking stand with giant ashtray .....\$31.95
- Animal pillows for children or teen .....\$7.95
- Framed bird prints .....from \$16.95
- Crystal paper weights, birds, whales .....\$7.95
- Limited edition bird figurines in natural hand colored bisque, a collector's item .....\$16.95
- Natural linen Nettlecreek pillows appliqued with animals and floral silhouettes .....\$9.95
- Small painted tote tin pitcher .....\$3.95
- Dried flower arrangements .....from \$11.95
- Silk flower arrangements .....from \$12.95
- Antique pine hour glass .....\$28.95
- Chemex Coffeemakers .....\$12.95 to \$15.95
- Two turtledoves in white ceramic .....pr. \$6.95
- Imperial lead crystal vases, pitchers, sugar-creamers, candy dishes, fruit bowls, water pitchers, salt and peppers, candlesticks, always useful gift .....from \$4.50
- Wire chicken and peacock baskets .....from \$5.95
- Wood framed oval mirrors .....\$24.95 to \$49.95
- Bentwood hall tree with revolving top .....\$39.95
- Brass Cricket Boxes, many styles .....from \$5.95
- Glass Boxes, Mirror Boxes, imports .....from \$6.95
- Hassecks for put-your-feet-up ease .....from \$30.95
- Beautiful pine luggage racks .....\$23.95
- Hardwood antique spool candle holders .....from \$6.50
- U of M Director's Chair covers .....\$12.50
- Director's Chairs, painted or natural .....from \$29.95
- Bentwood hat and coat rack .....\$10.50
- Library steps plant stand in pine .....\$19.95

Still puzzled about the perfect gift ...  
GIVE A MERKEL'S GIFT CERTIFICATE



## HOME FURNISHINGS

On Main Street, Chelsea Phone 475-8621

Open Every Evening Until Christmas

Use your Mastercharge, BankAmericard

or one of Merkel's Credit plans.

FREE GIFT WRAPPING AND DELIVERY

YOU WON'T  
BELIEVE THE SOUND  
...OR LOW PRICE!

## MAGNAVOX MODULAR STEREO

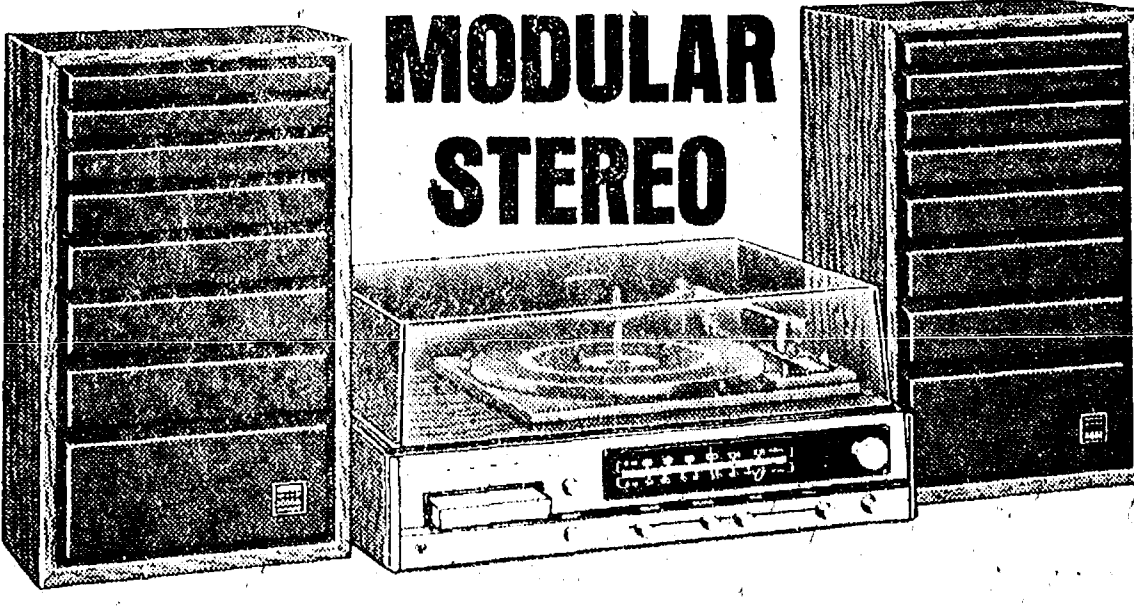

Stereo FM/AM Radio, Phono and 8-Track Player. Model 1708 is feature-packed for great stereo... at a price far less than you'd expect to pay. It includes a full-featured tuner/amplifier (to pull in those weak stations... and to keep them from drifting), a full-size automatic turntable, plus a fine performing built-in 8-track tape player. Two sealed back speakers with a special vented design project great Magnavox sound.

OUR LOW \$189.95  
PRICE

MAGNAVOX  
QUALITY IN EVERY DETAIL

**HEYDLAUFF'S**

118 N. Main St., Chelsea

Ph. 475-1221



## Carl's Cleaning Service

521 S. Main St. Chelsea, Mich.

Professional Carpet & Upholstery Cleaning

BUSINESS - RESIDENTIAL

FREE ESTIMATES

Phone 475-8007

## Semi-Formal Christmas Dance

at

ANN ARBOR EAGLES CLUB

7560 Jackson Ave.

Friday, Dec. 23, 1977 - 8:00 to 2:00

Live Music - 9:30 to 1:30

ALL FOOD - DRINKS - CORSAGES FURNISHED

\$15.00 per person

## We Now Have HICKORY RIDGE MILK NO PBB!!!

## Rivendell Natural Foods

We also stock delicious munchies for your family's lunch boxes, baking supplies for home-made bread, and beans for nutritious soups.

Come in and say "Hello."

3212 Alpine St.

(Across from Farmers' Market)

Ph. 426-2549

Tues.-Sat. 10-6

Advertise Your Auction in The Standard!

## Thinking CARPET? Think SCHNEIDER'S

Visit the wonderful world of carpeting at Schneider's, one of the area's finest, full-service carpet stores, conveniently located in West Ann Arbor on Wagner Road between Jackson and Liberty.

Schneider's carries a broad selection of quality, name-brand carpets at prices consistently among the lowest in the entire area. Try us.

662-9332

OPEN MON & FRI NIGHTS TIL 8:00 PM

SCHNEIDER CARPET CO. INC.

745 S. WAGNER RD. ANN ARBOR



Keepsake  
REGISTERED DIAMOND RINGS

Happiness  
is a  
diamond



A perfect diamond reflects full brilliance and beauty... the perfect symbol of your love. With a Keepsake we offer that perfection... now and forever.

WINANS JEWELRY

YOUR AUTHORIZED KEEPSAKE DEALER

Trade Mark Registered



CONGRATULATIONS for earning Detroit Edison's Energy Efficiency Excellence (EEE) Award which included built-in energy efficient features are offered to Ron Thierry (right), president of R. E. Thierry, Inc., custom builders of Ann Arbor, by Robert L. Veenstra (left), director of customer and marketing services for Edison's Ann Arbor Division. R. E. Thierry, Inc., earned the

## Fun Activities 'Merry' Month of Christmas

Like the trimming on the tree, December in Michigan sparkles with excitement and enchantment. Indoors and out-of-doors, on stage, on snow-carpeted slopes and trails, Michigan defies you to be bored. 'Tis, indeed, the season to be jolly, according to the Travel Bureau, Michigan Department of Commerce.

Nothing could "jolly" your spirits much more than a visit to "Fantasyland" at Kennedy Memorial Center, Lincoln Park, through Dec. 24. All kids, regardless of age, are delighted by the streets of toy shops and candy stores, the mouse factory, nursery rhymes come to life, Santa's elves busy filling orders for Christmas Day and, of course, Santa himself presides over all.

More festive fascination comes with the Christmas Carnival, Dec. 10-22, CoBo Hall, Detroit. This holiday favorite also features "make-believe come true," animated exhibits including Frosty the Snowman, a moon house and a giant Santa.

Shoppers looking for original, or out-of-the-ordinary type gifts might try the Holiday Antique and Collectible Show-Sale, Dec. 7-11, Light Guard Armory, Detroit. On a nostalgic note, Christmas Henry Ford Museum, Dec. 5-31, and "The Crafts at Christmas," Henry Ford Museum, Dec. 5-31, in Dearborn recall the joys of Christmases past. In the Village, buildings are decorated in keeping with their period in history, sleigh bells ring, the aromas of Christmas "goodies" and the voices of carolers fill the air. In the museum, craftsmen demonstrate the creative skills of our forebears. Christmas ala the 1800's is recorded with the Pioneer Christmas at Delano Homestead, Kalamazoo Nature Center, Kalamazoo, Dec. 10-11, 17-18, and 24. Sounds of the season will be heard throughout the month. Some of the musical highlights include: the Detroit Symphony Christmas Festival, Dec. 3-31, Ford Auditorium, Detroit; Oscar Peterson in concert, Dec. 10, Hill Auditorium, Ann Arbor; the "Many Moods of Christmas," Center for the Arts, Midland, Dec. 10-11; Christmas Pops (Rochester Symphony Choir), Dec. 16 and 18, Ford Auditorium, Detroit; and a Christmas Festi-

## Auto Skids into Parked Vehicle at Truck Plaza Lot

The parking lot of the Union 76 Truck Stop at Baker Rd. and I-94 was the scene of an accident Sunday morning, Nov. 28, according to the Washtenaw County Sheriff's Department.

The report stated that a vehicle being driven by Scott Wilson was unable to stop due to snow and bald front tires and slid into a vehicle parked in the lot. No enforcement action was taken against the driver following the mishap.

## McCalla Feed Service

Phone 475-8153

12875 Old US-12 E.

Chelsea

WAYNE DOG FOOD  
WAYNE CAT FOOD  
WATER SOFTENER SALT  
BIRD FEEDS  
SUNFLOWER SEEDS  
HORSE FEEDS  
RABBIT FEED

Bird Houses - Dog Houses

## MSU President Wharton Will Address Graduates

Dr. Clifton R. Wharton, Jr., who has headed Michigan State University since 1970, will be the speaker and preside over his final commencement exercises as president of MSU Saturday, Dec. 10.

Dr. Wharton was recently named chancellor-designate of the State University of New York and will assume that new position early next year.

Final term ceremonies for 1,022 degree candidates will be at 3 p.m. in the MSU Auditorium.

Honorary degrees will be awarded to Sarah Caldwell, director of the Opera Company of Boston; James H. Quello, MSU alumnus and commissioner of the Federal Communications Commission; and Dr. LeMoine Snyder, of Paradise, Calif., also an MSU alumnus and a leader in the field of legal medicine.

Dr. Wharton will also preside at separate ceremonies for the awarding of advanced degrees at 10 a.m. in the University Auditorium.

Final examinations for fall term will be given Dec. 12-16. Registration for winter term will be

Faculty and staff at Michigan State University have together contributed more than \$1 million toward a \$17 million "Enrichment Program" which will raise funds for several projects including the State Center for the Performing Arts on the MSU campus.

## CONVALESCENT AIDS RENTAL - SALES

We supply convalescent needs billed to Medicare, Medicaid, Blue Cross



- ★ wheelchairs
- ★ hospital beds
- ★ walkers
- ★ exercycles
- ★ safety rails
- ★ wheel chair ramps
- ★ oxygen
- ★ commodes
- ★ treadmills
- ★ dressings

## Laurel Pharmacy

(Located in the new, brick Baron Professional Bldg.)

4870 Clark Rd. at Golfside near St. Joseph Mercy Hospital

434-6220

Also available at

COMMUNITY PHARMACY

Ann Arbor 971-4140

Whitmore Lake 449-2600

## Say MERRY CHRISTMAS with FLOWERS from CHELSEA GREENHOUSE

7010 LINGANE RD., CHELSEA

PHONE 475-1353-54, 475-9313

Delivery in the Chelsea, Dexter, Pinckney, Manchester areas.

CHARTER MEMBER  
FTD - TDS



OPEN SUNDAYS  
UNTIL CHRISTMAS

For your selection we have thousands of poinsettias grown in our own greenhouse.

HOLIDAY RED - PINK CHEER - SNOW WHITE

Priced from \$4.99 up

Single Blooms  
Cash & Carry .....\$1.49

Also a wide variety of Cut Flowers and other blooming plants for your holiday decorations.

## EVERGREEN WREATHS and BLANKETS

We have a wide selection to choose from.

BLANKETS with Red Ruscus, ribbon and your choice of cones .....\$12.50 - \$15

WREATHS, wide variety

- 2-ft. untrimmed .....\$ 3.00
- 2-ft. trimmed .....\$ 5.00
- 3-ft. trimmed .....\$10.00
- 4-ft. trimmed .....\$17.50

- ★ HOLLY
- ★ CANDLE Arrangements Fresh & Artificial
- ★ CHRISTMAS NOVELTIES
- ★ DOOR SWAGS
- ★ PLANTERS
- ★ TERRARIUMS
- ★ CORSAGES
- ★ EVERGREEN ROPING Cedar & White Pine 75c yd.

We Do All Phases of Wedding Flowers to fit any budget

## CHELSEA GREENHOUSE

"Our 36th Year in Business"

7010 LINGANE RD., CHELSEA

PHONE 475-1353-54, 475-9313



That Keep Giving  
All Year Long!  
SUBSCRIPTIONS  
TO

The Chelsea Standard

Order Now .. \$6<sup>00</sup> for one year

Mailed Anywhere in Michigan. \$8.50 per year elsewhere.



## Cross-Country Ski Clinics Scheduled

Registration is now open for the Washtenaw County Parks Commission's 5th Annual Cross-Country Ski Program. Beginning Jan. 10 the program will be offered every Tuesday and Wednesday evening through January and February, snow permitting.

This popular program has provided hundreds of Washtenaw county residents the opportunity to try cross-country skiing for a nominal fee. As in the past, this year's program consists of a 1 1/2 hour instruction session and equipment provided at the site for \$5 per skier.

Fuller Recreation Area in Ann Arbor, West Middle school and JYRO Park in Ypsilanti are the instruction sites for this year's program. Instruction clinics are offered at 6:30 p.m. and 8:30

p.m. each evening. Interested skiers register for one evening, and designate either the early or late session.

The program is designed for those who are beginning or intermediate skiers. Because the clinic groups are small, each skier receives special attention and instruction. Those skiers with their own equipment may also participate in the program.

Advance registration is required. Forms may be picked up at the County Building, City Hall, the Ann Arbor Public Library and at the WCPAR office at 2355 W. Stadium in Ann Arbor.

Clinics fill quickly, so interested skiers are urged to register as soon as possible. Any questions will be answered by calling the WCPAR office at 994-2575.

- ★ A 24-hour Hotline
- ★ Accurate and reliable drug information and identification
- ★ Extensive referral information
- ★ Free long term counseling
- ★ Drug Education presentations
- ★ Assertiveness, empathy and suicide prevention training

**CALL 994-HELP**

(994-HELP/994-HELP/DRUG HELP is Federally licensed for substance abuse counseling.)

### Tonight and Every Thursday THE CAPTAINS TABLE ROAST BEEF BUFFET



"Carved Before Your Eyes"

Serving from 4:30-9:30 p.m.

The Captains Table - 8093 Main St., Dexter

## Let Nature Help in Your Landscaping

"Natural ingredients" are everywhere today: in food, cosmetics, clothing, home furnishings—you name it.

Natural ingredients—trees and other plants, wood, rocks, water, soil, etc.—are a natural part of home landscaping too. But sometimes we use them in some most unnatural ways, observes Bobbi Lawrence, county horticultural agent.

Take rocks, for instance. In nature, you'll seldom find a rock sitting high and dry on a bed of white marble chips. You're more likely to find it snuggled into the soil, with moss or grass lap-

ping up against its sides and possibly some other rocks around it for company. This is why Lawrence advises "planting" rocks—set them into soil instead of on top of it so that they look as if they grew there.

The same is true of the large pieces of driftwood that people like to display in their yards. Driftwood is not likely to occur naturally at any distance from a large body of water, Lawrence observes. This doesn't mean that it is forbidden as a landscape accessory—but it does suggest that you might work a little at harmonizing it into, instead of sticking it onto your landscape plan.

The plan is probably going to include some plants. Though plants are a natural part of most landscapes, they are sometimes used in unnatural and artificial ways.

Look at grass, for instance. As anyone knows who has ignored his lawn for awhile, it is not natural for a lawn to look like either a green carpet or pool table top. It takes a lot of time, effort, energy and money to create and maintain this weed-free manicured effect.

Lawrence is not suggesting that everyone let his lawn go back to milkweed and thistles. But she does suggest that under some circumstances—around the cabin up north or the rustic home set in the woods—nature be left to provide her own ground cover.

"Too often we see a wooded site with good drainage, fertile soil and a cover of native plants bulldozed away to create just another subdivision lot with two skinny maple trees and a blanket of sod," Lawrence says. "To my mind, it would not only be easier to leave it much more like we found it, but it would also be more pleasant, less costly and easier to maintain."

It would definitely reduce the amount of upkeep that would be necessary, she points out. And that would mean a savings in energy, time and money. It would represent another kind of savings, too, she says. Open spaces, fertile soil, green plants, and clean air and water are already scarce in some parts of Michigan. By planning today's homes and communities with an eye toward protecting the environment, we can do our part to guarantee that tomorrow's citizens will be able to enjoy them, too.

"Man is unique in his ability to apply logic to his use of the environment," Lawrence points out, "but only if he works with nature instead of against her."

### Farmer Efficiency

Today's farmer is more efficient than his 1950's cousin, increasing crop production by more than 60 percent per acre. Improved varieties of crops and livestock and better use of chemicals, fertilizers, and pesticides have all helped. But the main reason for his improved production record has been the shift to mechanization. Since 1950, manual labor has decreased by 40 percent, whereas the use of mechanical power and machinery has increased by 30 percent.

### KEN OSBORNE INSULATION CONTRACTOR

- ★ Blown in side walls and attic.
- ★ R = 4.17 per inch.
- ★ Resists fire and moisture.
- ★ Lightweight.
- ★ Meets Federal Specification HH-1-515.
- ★ This insulation made from 100% wood fibres.

KEEP COOL & SAVE FUEL.  
DON'T WAIT TOO LONG.  
IT'LL COST MORE LATER.

35 years in the building and insulation business in this area.  
FREE ESTIMATES

**KEN OSBORNE**  
Ph. (313) 851-7497  
ALUMINUM STORM WINDOWS

# Jiffy market

Big Enough To

Serve You . . . Small Enough To Know You!

## Full Line Supermarket

BEER - WINE - LIQUOR  
AUTHORIZED FOOD STAMP STORE  
MARATHON GAS PUMPS

Garner Sibley  
and Workner Rds.

PHONE 475-1701

Sale Prices Effective  
Thurs., Dec. 8 thru Sun., Dec. 11

**OPEN**  
**7 DAYS A WEEK**  
**7 a.m. - 10 p.m.**

**TOP VALUE FOODS - GUARANTEED SATISFACTION - COURTEOUS SERVICE**

## JIFFY MARKET'S FRESH MEATS FEATURING USDA CHOICE BEEF

U.S.D.A. GRADE CHOICE

U. S. GOVT. INSPECTED GRADE A

## ROUND STEAK

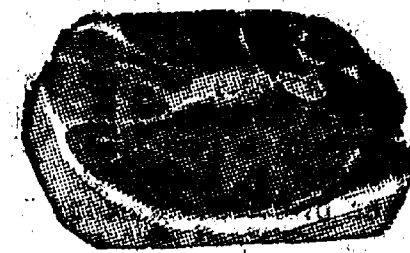

WHOLE . . . lb. \$1.49  
TOP . . . lb. \$1.59  
CUBE STEAK . . . lb. \$1.69  
RUMP ROAST . . . lb. \$1.69

## FRYERS

Whole

**45¢** lb.



SATISFACTION GUARANTEED - GROUND FRESH DAILY

## HAMBURGER

lb. 79¢

WAY BAKING CO., JACKSON

## KLEEN-MAID BREAD

1 1/4-Lb. Loaf 49¢

FARM MAID

## FRESH ORANGE JUICE

1 1/2 gal. 69¢

CALIFORNIA CRISP, FIRM

## HEAD LETTUCE

Head 39¢

VELVET CREAMY OR CRUNCHY

## PEANUT BUTTER

1-Lb., 2-Oz. Jar 99¢

REGULAR OR DIET

## 7-UP, 1 GALLON

16-Oz. No-Return Bottles 8 pac \$1.69

SCOTTIE

## FACIAL TISSUE

200-Ct. Box 59¢

U. S. No. 1 MICHIGAN

## POTATOES

10-Lb. Bag 79¢

LARGE ASSORTMENT MRS ALISON'S

## COOKIES

Reg. Price 39¢ Pkg. 3 pkgs. \$1.00

WESLEY'S QUAKER MAID FLAVOR OF THE MONTH

## FRENCH VANILLA ICE CREAM

1 1/2 gal. \$1.09

BUNNY POP WHITE OR YELLOW

## POPCORN

2-Lb. Bag 39¢

### EVERY DAY

LOW PRICE!!

## LOW-FAT MILK

Gal.

**98¢**

FARM MAID  
CARTON OR PLASTIC JUG

## HOMOGENIZED MILK

**\$1.39** gal.

### FARM MAID SPECIALS

1/2-PINT Whipping Cream . . 43¢  
1 QT. Egg Nog . . . 69¢  
1-LB. CRTN. Cottage Cheese . . 59¢

## JIFFY MARKET CHRISTMAS TREE LOT

BEAUTIFUL TREES

LARGE SELECTION

TREE LOT OPEN

7 a.m. to 10 p.m. daily

For a special tree call Charley,  
475-7580

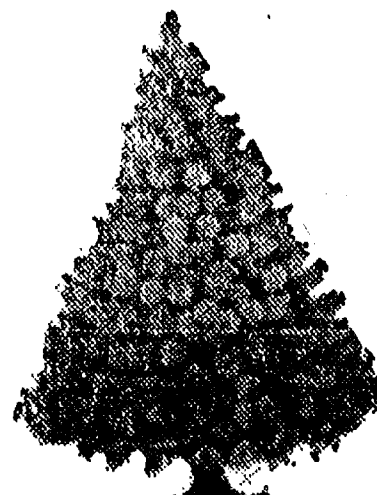

These trees were planted, grown, trimmed, shaped, and fresh cut by Charley Smith and sons.

## Jiffy Market Marathon Gas REGULAR

**59.9** gal.

Includes all taxes.

## GENERAL ELECTRIC HAS A HOLIDAY GIFT FOR YOU

**A U.S. SAVINGS BOND**  
direct from General Electric  
on retail purchases of selected models from Nov. 5 through Dec. 31, 77



**\$25 Bond**

direct from GE when you buy this  
GE MICROWAVE COOKING  
CENTER

- Microwave Upper Oven with Micro-Thermometer™ Control
- Conventional Lower Oven is self-cleaning, has minute timer, digital clock, automatic oven timer • Picture Window Oven Door

Model JHP97GV

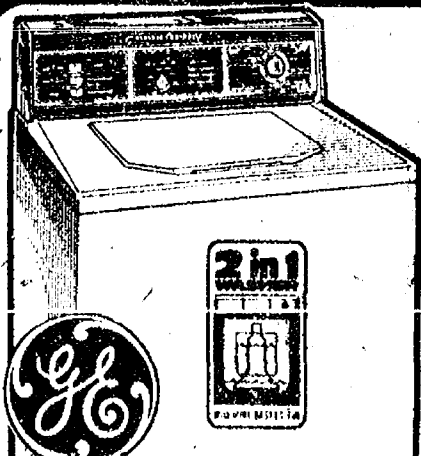

**\$25 Bond**

direct from GE when you buy this

- GE 2-in-1 WASHER with exclusive MINI-BASKET™ TUB
- 4 cycles including Permanent Press; Polyester-Knit • 5 Wash/Rinse Temp. Combinations Incl./ Cold Water Selection • Bleach and Fabric Softener Dispensers

Model WWA B350V

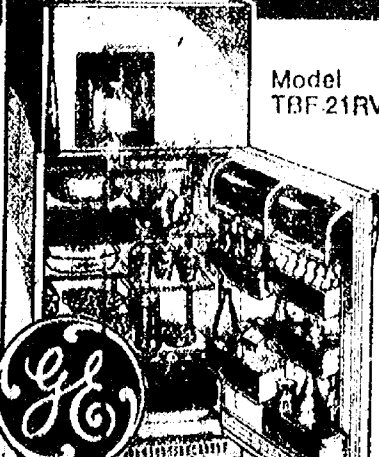

**\$50 Bond**

direct from GE when you buy this

- GE 20.7 Cu. Ft. NO-FROST REFRIGERATOR-FREEZER
- Delivers crushed ice or cubes to your glass
- Huge 6.82 Cu. Ft. Freezer • Automatic Ice Maker • Adjustable glass shelves
- Power Saver Switch
- 30 1/2" wide



**HEYDLAUFF'S**

115 N. Main St., Chelsea

Ph. 475-1221



# BOWLING NEWS

## Sunday Night Leftovers Standings as of Dec. 4

W	L
4 K's	43 6
All in the Family	35 14
No. 10	32 17
No. 7	30 19
Wuz Nots	29 20
Unpredictables	26 23
C & M	26 23
Krautskis	24 25
Twins	24 25
Kissin Cousins	21 28
Rascals	18 31
Clean Sweeps	18 31
Blue Bloods	17 32
No. 5	17 32
Pin Seekers	16 33
Serendipity	16 33

## Seven Point Mixed Standings as of Dec. 3

W	L
C. Ber's	68 30
Grass Lake Auto	60 38
Team No. 1	59 39
Strike Outs	51 47
Jiffy Mixes	50 48
Andy's Raiders	50 48
Utrog's	43 55
Wild Women	41 57
Devaulder Farms	39 59
Elliott and Sons	29 69

## Unknowns League Standings as of Nov. 30

W	L
Strikers	66 32
Streakers	57 41
Independents	53 45
Shady Ladies	50 48
Fascinating "5"	35 63
Pin Dusters	33 65

Please Notify Us In Advance of Any Change in Address

**SERVING SANDWICHES**

from 11:00 a.m. till 2:00 a.m. Mon. thru Sat.  
Open Sunday 12:00 Noon Till 11 p.m.

BEER & WINE CARRY-OUT      FOOD CARRY-OUT

**MARK IV LOUNGE**

1180 M-52      Phone 475-1951      Chelsea

**OPEN BOWLING**

MONDAY thru FRIDAY  
10:30 a.m. to 6 p.m.

SATURDAY  
11 a.m. to 12 midnight

SUNDAY  
12 noon to 5:30 p.m.

**CHELSEA LANES, Inc.**

1180 M-52      Ph. 475-8141

S. Schulze, 154; S. Nicola, 153; W. Hafner, 150; J. Burnett, 157; 153; A. Bucholz, 151; M. Vasas, 153; A. Hocking, 189, 158; B. Hafley, 151; B. Robeson, 168; G. Baczynski, 180; J. Buku, 165. 450 series and over: N. Collins, 553; S. Hafner, 547; N. Prater, 523; C. Stoffer, 503; T. Monroe, 502; R. West, 489; B. Kunzelman, 488; D. Hawley, 485; E. Miller, 471; M. Usher, 468; N. Packard, 456; M. DeLaTorre, 457; E. Neibauer, 455; E. Figg, 459; J. Schulze, 473; A. Bohne, 455; R. McGibney, 466; P. Harook, 449; D. McAllister, 437; M. Bollinger, 436; F. Cole, 427; A. Hocking, 475.

## Junior House League Standings as of Dec. 2

W	L
Broderick Shell	62 29
Mark IV Lounge	60 31
Chelsea Lanes	59 32
Killins Concrete	55 36
Boyer Automotive	54 37
D. D. Deburring	51 40
Mac Tools	49 42
Ypsi Asphalt	48 43
Hanco Sports	46 45
Milch, Livestock Exch.	44 47
Sloum Contractors	44 47
Smith's Service	44 47
Lloyd Bridges Chevrolet	42 49
Rockwell International	42 49
3-D Sales & Service	39 52
Perfect Fit Seats	36 55
Washtenaw Engineering	35 56
Roberts Paint & Body	10 81

## Charlie Brown & Snoopy Peanut League Standings as of Dec. 3

W	L
Dana Chargers	34 5
Snoopy Raiders	25 14
Bowling Bulldogs	23 16
Red Barons	22 17
Bad News Bears	17 22
Road Runners	14 25
Super Stars	13 25 1/2
Cool Cats	7 31 1/2

## Leisure Time League Standings as of Dec. 1

W	L
Unpredictables	35 13
Misfits	31 17
Sugar Loafers	28 20
Four Stooges	26 21 1/2
Crackpots	26 22
Mamas & Grandmas	24 23 1/2
Afternoon Delights	24 24
Lady Bugs	22 26
Roadrunners	22 26
Holy Rollers	21 27
Slowpokes	16 32
Rug Rats	12 36

## Senior House League Standings as of Dec. 5

W	L
Captains Table	65 26
Schneider's Grocery	63 28
Mark IV Lounge	61 30
Wash. Crop Service	59 31 1/2
Chelsea Grinding	58 33
Sylvan Center	52 39
Wolverine Tavern	51 40
Bauer Builders	51 40
Frank Grohs Chevrolet	50 41
Village Motor Sales	49 42
S. J. Custom Service	48 43
McCalla Feeds	44 46 1/2
Steele's Heating	42 49
K. of C.	42 49 1/2
Wall's Barber Shop	27 64
Gambles	27 64
Central Fibre	21 70
Deansburro	8 83

# CMU Has Students from Every Michigan County

Central Michigan University's record fall semester enrollment again includes students from all of Michigan's 83 counties.

And, in keeping with the university's history, almost 98 percent of CMU's current student body is from within the state.

Oakland county remains the largest supplier of CMU students, being the home of 1,926 of CMU's 16,287 on-campus students. Second is Wayne county with 1,571, while Isabella, home of the university, is third with 1,227 students.

Washtenaw county, with 166 students at CMU, ranks 23rd on the list of 83 counties. Saginaw county, with 839 students, is fourth, followed in order by Midland with 785, Genesee with 707, Macomb with 705, Kent with 609, Bay with 414 and Gratiot with 373.

Making up the second 10 counties are Ingham with 329, Muskegon with 308, Montcalm with 247, St. Clair with 215, Jackson with 205, Berrien with 201, Shiawassee with 193, Ottawa with 187, Tuscola with 184, and Huron with 180.

One of Central Michigan University's special literature collections is the Lucille Clarke Memorial Children's Library. The library is a collection of 3,500 rare children's books dating from the 16th century to the present. Representative highlights of all periods of children's literature in England and American are included in the collection.

## Strikes Deer, Rolls Auto Over

Leonard Alan Dexter, a former Washtenaw County Sheriff's deputy, was injured slightly Thursday morning, Nov. 29, when his vehicle struck a deer on Walsh Rd. and rolled over, according to the Sheriff's Department.

The report stated that Dexter, 44, of 8160 Walsh Rd., was westbound on Walsh at 9:19 a.m. when a deer heading south ran out in front of him and was struck.

Upon impact, deputies said, the vehicle traveled up an embankment along the road and rolled over onto its top. Dexter told deputies he would seek his own first aid.

## World Milk Production Setting Record in '77

Milk production for 1977 in 36 major producing countries will set a new record—up about 2 percent above last year's output. The major contributors to the increased production are the USSR, European community, and the U.S.

**FREE CHANCES**

**CHRISTMAS DRAWING**

Plant Yours in the  
**FIRST PRIZE BOX AT CHELSEA LANES**  
**THIS WEEK**

**DRAWING DEC. 13, 1977 at NOON**

Need Not Be Present To Win

**Prize is Blair House 3-Pc. Carving Set**

Sponsored by  
Egg Beaters, Chelsea Lanes, Waterloo Upholstery, M.I.D. Associates

# AMTRAK'S GOT A NEW MICHIGAN EXECUTIVE.



We're talking about the new Amfleet trains running between Jackson and Detroit. These new trains will turn ordinary train travel into a luxurious adventure. The "Michigan Executive" Amfleet looks as good from the inside as it does outside. We have all the most modern equipment with everything that makes traveling what it should be, comfortable and fun. There are wider seats with plenty of legroom, plush carpeting (even on the walls) and a climate control system that is sure to keep you snugly warm this winter. To help you catch up on reading all those exciting office memos, we've got individual seat lights and drop-down trays on the back of each seat.

Our new Amfleet trains aren't the only attractive offer we have for you. Our special 46-ride multi-ride ticket will save you up to 55% off the regular coach fare. Here's how it works: buy a ticket at the beginning of any month and it entitles you to 46 single rides in either direction for any city pair and intermediate points along our route.

At Amtrak's Detroit station, you'll find special buses waiting to shuttle you to Wayne State University, New Center and all major downtown business and shopping locations, including the exciting new Renaissance Center complex. (Shuttle bus fare — 40¢ each way.)

For more information on our new "Michigan Executive," simply call Amtrak (toll-free) at 1-(800)-621-0353.

	Regular Coach	Off-Peak Round-Trip	46-Ride Coach
Chelsea to:			
Jackson	\$3.40	\$2.55	\$41.50
Ann Arbor	2.70	2.05	36.00
Ypsilanti	4.00	3.00	48.50
Detroit	9.20	7.00	91.00

\*Not good for boarding after 11:00 AM on Fridays and Sundays. Not good all day during certain holiday periods.

**Michigan Executive Schedule**

	Jackson	Chelsea	Ann Arbor	Ypsilanti	Detroit
Eastbound	6:15 AM	6:37 AM	7:00 AM	7:10 AM	7:50 AM
Westbound	6:45 PM	6:20 PM	6:00 PM	5:45 PM	5:15 PM

**Amtrak**

Amtrak Station, Jackson St., Chelsea

Get Out of That Rut . . .

DON'T BE A  
"STUCK IN THE MUD"

Call  
**M & M GRAVEL CO.**

Repair Your Old Driveway  
Or Build A New One!

WE CAN DO THE JOB . . .  
... WE HAVE WHAT IT TAKES!

- ★ ROAD STONE
- ★ BASE STONE
- ★ DRAINFIELD STONE
- ★ WASHED SAND
- ★ PEA STONE
- ★ FILL DIRT

**PHONE 475-1941**

Or after 4 p.m.  
(313) 498-2866

**Located 4 Miles North of Chelsea  
M-52 and ROE ROAD**

**PIT HOURS: 8 to 5 Mon. thru Fri. 8 to 12 Sat.**



The four-story Charles M. Park Library at Central Michigan University houses 600,000 volumes of bound periodicals. Visitors are welcome to use CMU's library and, in some instances, may check out materials.

The nature trails at Kensington Metropark near Milford are open daily for self-guided hikes. Winter bird feeding stations, animal tracks and the Canada Geese are popular attractions in winter. For details phone 685-1561 (Milford).



## Do-it-yourself Supervision Earns a SPECIAL DISCOUNT

Right now, you can save the most money possible by sharing the work. You agree to supervise installation, help clean up and release our crew from need to come back, and we share the cost of labor saved with you, in the form of a substantial discount.

Call today for a free estimate and inspection.

Phone 313-475-1625

FOAM MASTERS

115 E. Summit • Chelsea.

## NOW ON TUESDAY NIGHTS CHICKEN BUFFET

with our Famous Deep-Fried Chicken and SPECIAL BARBECUED CHICKEN also mashed potatoes and gravy, dressing, and salad bar.

Serving from 4:30-9:00 at the CAPTAINS TABLE 8093 MAIN ST., DEXTER PH. 426-8811

## CATS

CHELSEA AREA

TRANSPORTATION SYSTEM

Transportation for the Senior Citizens, 65 years and Older, and the Handicapped.

CALL 475-9494

between 9 to 11 a.m. or 1 to 3 p.m.

Service hours are 9 a.m. to 4:30 p.m. daily; Thurs., 9 to 1

every home needs a La-Z-Boy®



... and we have lots of La-Z-Boys in our store looking for a home ...

all at low LOW LOW discount prices

Make your selection and lay away now for Christmas ... wall recliners, racker recliners, swivel rockers

**Merkel** HOME FURNISHINGS

Open Monday & Friday until 9 p.m. Ph. 475-8521

## Atlas of Michigan Becomes Best Seller

The title, "Atlas of Michigan," isn't very sexy, and the list price, \$27.50, isn't trifling for most people.

Nevertheless, the new book from Michigan State University—the first complete atlas of the state in more than 100 years—is a best seller in Michigan, reports Lyle Blair, director of the MSU press.

It has been only 10 weeks since it went on sale and already the first printing of 12,500 copies has been sold by the MSU Press and the commercial distributor, Erdmann Publishing Co. of Grand Rapids.

There are still some atlases left in book stores, and the Michigan Department of Natural Resources—which is offering them through its magazine—has a rapidly dwindling supply.

But when these are gone, there will be no more until the second printing becomes available the week of Dec. 19, just in time for

last-minute Christmas gift buying.

Dr. Lawrence M. Sommers, chairman of the Department of Geography and editor of the atlas, says he thinks the success indicates that MSU's effort to make the atlas interesting and attractive as well as comprehensive and factual has paid off.

Printed in full color throughout its 256 pages, the atlas graphically portrays expert knowledge contributed by nearly 100 faculty and students from throughout the MSU campus. Several state agencies also contributed.

The atlas contains 400 maps, 85 graphs, 160 photographs and 75 original line drawings as well as 50,000 words of text.

"We wanted to produce a book that would invite the general reader to take it home and would also be used by professionals in their offices," said Dr. Sommers. "I think we succeeded."

## Review Slated on HCMA Park Plans

The activities and plans of the Huron-Clinton Metropolitan Authority (HCMA) concerning parks on the Huron River system will be the topic of an open public meeting to be held Thursday, Dec. 8.

Sponsored by the Huron River Watershed Council, the session is scheduled to begin at 7:30 p.m. in the Council Chambers of Ann Arbor City Hall, Huron St. and Fifth Ave., Ann Arbor.

According to Council Executive Secretary Owen Jansson, the major purpose of the meeting is to provide Watershed Council delegates, governmental officials, and the general public an updated report on proposed metroparks for the Huron River system. Jansson noted that the activities and plans of the Huron-Clinton Authority should be of interest to all inhabitants of the region, since HCMA is the second largest landowner in the watershed and the Authority's operations are financed largely through a direct property tax levy on property owners in the five-county area served. HCMA was established by legislative act in 1940 for the purpose of providing outdoor recreational opportunities in the Huron and Clinton river basins.

Speakers for the program will include Robert Ryan, Secretary and Development Manager of HCMA. Bryan will review locations and development plans for parks, such as Indian Springs, Green

Oaks, and Lake Erie, and will also touch on some of the new developments at existing facilities such as Hudson Mills.

For further information on the meeting, or on the Council and its activities, contact Owen Jansson, executive secretary, at 685-0414 in Ann Arbor.

## 34 Years Ago ...

(Continued from page two)

decorations and interiors and exteriors of commercial establishments dispense with decorations this year insofar as lighting is concerned to save fuels and materials necessary to produce and consume electricity.

An error by the War Department, which seems almost inexcusable, caused a home in Chelsea to be blanketed in sorrow for more than a day last week, until a message was received to correct the error. In a telegram the family of a local boy serving overseas was informed he had been killed in action, when in fact he had only been injured in the hand.

## MSU Names

### Interim President

Dr. Edgar L. Harden, former president of Northern Michigan University and now president of Story, Inc., of Lansing, was named acting president of Michigan State University by the MSU Board of Trustees.

The former MSU dean of continuing education will become MSU's top administrative officer when MSU President Clifton R. Wharton, Jr., assumes his new duties at the State University of New York.

## Fewer Farmers Producing More

Thanks to advanced technologies, more and more production is accomplished by fewer and fewer farmers. In 1950 there were 2½ times as many farmers as there are today. Yet, in 1974, agricultural output was twice what it was 20 years ago.

Michigan State University computer science and linguistics specialists are experimentally extending the use of the "talking computer" to aid visually impaired staff members and interviewees in the U.S. Civil Service Commission.

## Bulletin Offers Toy Safety Tips

Although you may not be thinking much about Christmas yet, chances are your kids are starting their wish lists. Toy stores are getting set for big business already. This year, your kids will have more than 150,000 types of toys to ask for. But you can't assume that all toys they want are safe.

A free factsheet from the Consumer Product Safety Commission gives suggestions on what to look for when shopping for toys. For your copy of Safe Toy Tips send a postcard to the Consumer Information Center, Dept. 841F, Pueblo, Colo. 81009.

Shop carefully to prevent these toy-related injuries from happening to your kids.

**Cuts and puncture wounds**—Check toys for sharp points and edges and rigid wires or small parts that a child is able to remove.

**Choking Suffocation**—For young children, avoid toys with removable small parts the child might swallow or even inhale.

**Burns**—Check and abide by age recommendations on electrically operated toys.

**Hearing Damage**—For the sake of your child's ears, avoid extremely loud toys.

And, be sure to keep the child's skills and abilities in mind when selecting toys. A toy that is safe in the hands of an eight-year-old may be a serious hazard when a toddler plays with it in his or her way.

When Christmas morning arrives, explain and show the kids how to use their new toys safely. Tell them to let you know when a toy needs repair. And, always try to supervise young children while they play.

Although these reminders may seem just plain common sense, each holiday season thousands of children are seriously injured playing with their new toys. Don't let your child's Christmas end this way.

**Safe Toy Tips** (free) is one of over 200 selected federal consumer publications listed in the Consumer Information Catalog. The Catalog is published quarterly by the Consumer Information Center of the General Services Administration. You can get a free copy by sending a postcard to the Consumer Information Center, Pueblo, Colo. 81009.

## Youth Escapes Injury

### When Auto Skids Off Werkner Rd.

A 16-year-old Chelsea youth escaped injury Wednesday morning, Nov. 30, when the automobile he was driving struck a road sign along Werkner Rd. It was reported to the Washtenaw County Sheriff's Department.

Gary Joseph Keleman, 14201 Hay Rake Hollow, Chelsea, was southbound on Werkner Rd. at 8:30 a.m. It was reported, when he lost control of his vehicle, skidded off the roadway, and struck a road sign east of the road.

No enforcement action was taken against the driver.

## Gregory Area Youth

### Completes Navy

### Recruit Training

Navy Seaman Recruit Russell D. Housewright, son of Eileen Housewright of 112 Blind Lake Rd., Gregory, has completed recruit training at the Naval Training Center, Great Lakes, Ill.

During the eight-week training cycle, he studied general military subjects designed to prepare him for further academic and on-the-job training in one of the Navy's 85 basic occupational fields.

Included in his studies were seamanship, close-order drill, Naval history and first aid.

He joined the Navy in December 1976.



**EMU MARCHING HURONS:** Dressed as they appear before fans at Eastern Michigan University football games are four EMU Marching Hurons Band members from the Chelsea area, and their two directors. The marching band presents both a pre-game and a half-time show at each EMU home football game. Pictured from left, are Michael Jameson, assistant band director; Tammy Greenleaf, cornet player; Skip Foytik, percussionist; Laurie Klink, clarinet player; Theresa Mabey, also a clarinet player; and Robert Bianco, newly

appointed director of bands at Eastern. Miss Greenleaf, a junior majoring in elementary education at EMU, is the daughter of Ed Greenleaf of 633 S. Main St., and Shirley Greenleaf of Brandon, Fla.; Foytik is the son of Daniel and Patricia Foytik of 13425 Old US-12, and is a sophomore majoring in biology; Miss Klink, a freshman majoring in piano, is the daughter of Fred and Caroline Klink of 21385 Waterloo Rd.; and Miss Mabey, a freshman majoring in nursing, is the daughter of David and Mary Ann Mabey of Dexter.

## Garden Calendar Offered By County Extension Service

Washtenaw County Co-operative Extension Service has produced a 1978 Garden Calendar designed with southeast Michigan growing conditions in mind. This illustrated, 9½"x14½" wall calendar gives detailed information on selected monthly topics, as well as daily hints, planting dates, spray dates, etc.

Special topics covered include wood burning, houseplants and terrariums, attracting and feeding wildlife, lawn care, food production and preservation and much more.

This decorative and practical Gardening Calendar is available from the Washtenaw County Co-operative Extension Service office. Send \$1 per calendar to: Gardening Calendar, Co-operative Extension Service, 4121 Washtenaw, Box 8845, Ann Arbor 48107.

Birth defects strike one of every 12 infants born each year in the United States, reports The National Foundation-March of Dimes. Every two minutes, a child is born with physical or mental damage.

FEED

FOR PROFIT

**Feed Formulas Tested, Proved To Get Results**

Extra proteins, vitamins and minerals in proper balance, scientifically blended, make our feeds real profit producers for you.

Farmers' Supply Co.

Phone GR 5-5511

## INSULATION TAX BREAK

In order to get income tax allowance this year, toward the cost of insulating, the work must be completed before Dec. 31, 1977.

Just Call for your FREE ESTIMATE 994-1351

**CONSOLIDATED OPERATIONS CORP.**

Licensed and Insured Contractors ANN ARBOR, MICH.

FOAM - CELLULOSE - ALUMINUM SIDING STORM WINDOWS



**Turquoise Jewels**  
Handmade Navajo Indian Jewelry  
**Sells at GAMBLES**  
the Chelsea

**December 8-9-10**

A new shipment of jewelry selected especially for this show has just arrived. Come and make your Christmas gift selections from Jal Turquoise Shows expanded collection that includes rings, earrings, bracelets, watch bands, necklaces, chokers, pendants and cigarette lighters priced from \$6.00 to \$450.00. The recipients of your selections will know that you appreciate fine gemstones and handcraftsmanship and that you have cared enough to honor them with "one of a kind" fine jewelry originals.

Buy Turquoise, America's Popular Gemstone and Birthstone for December.

• Register for free door prize •  
Kingman Turquoise  
Sterling Silver  
Signed Pieces • Collectibles  
Handcrafted Originals

Cash • Check • Layaway • Gift Certificates  
**Jal Turquoise Shows**  
14900 Harvey Road, Grass Lake, Michigan 49240 • 475-2002  
14000 Lehigh • 475-2002



## Community Calendar

All interested parents whose children attend North school are invited to a meeting Thursday, Dec. 8, 8 p.m. in the Media Center at North Elementary school for the purpose of forming a parents group.

Register now for Lamaze childbirth classes. Ph. 475-9558 or 475-9316.

Chelsea Senior Citizens pot-luck supper at St. Mary's school, Dec. 16, 6 p.m., followed by a \$1 gift exchange and cards.

Kinder Club, Dec. 13, 7:30 p.m., at the home of Nadine Koch. Bring baked goods for auction. No guests.

Huron Valley Chapter of the National Secretaries Association, Dec. 8, at Weber's Inn, Ann Arbor. Cocktails at 6 p.m., dinner at 6:30 p.m. Program will focus on the selection of a Secretary of the Year. For further information, call Debra Harding at 764-9272 or 971-7659.

AA and Al-Anon meeting, Monday evenings at Chelsea Community Hospital, 8:30 p.m. Closed meetings.

Sylvan Township Board meeting the first Tuesday of the month, at 7 p.m., at Sylvan Township Hall, adv. 4211.

Lima Township Board regular meeting the first Monday of the month, 8 p.m. at Lima Township Hall, adv. 4211.

Cub Scouts' annual Christmas Tree Sale, Dec. 5-24, at Meabon's parking lot on S. Main St.

Rogers Corners Farm Bureau, Friday, Dec. 9, at Freedom Town Hall. Pot-luck supper at 7 p.m.

Lima Center Extension Group, Wednesday, Dec. 14, at Lima Township Hall. Pot-luck dinner at 12. Gift exchange. Hostesses, Mrs. Patrick Ramey, Mrs. Walter Breuninger, Mrs. N. Ashley and Mrs. Ted Spence.

Embroiderer's Guild of America, Ann Arbor Chapter, Tuesday, Dec. 13, 6 p.m. at Weber's Inn, Ann Arbor. Reservations required.

Busy 2nd 4-H Club Christmas party at Dexter High school, Tuesday, Dec. 13, 6 p.m. Bring your own table service, a meat dish and another dish to pass. Entire family invited.

Modern Mothers Child Study Club Christmas party at the home of Gloria Greenleaf Tuesday, Dec. 13, 6:30 p.m.

Rogers Corners Study Club Christmas Party, Dec. 10, 6:30 p.m., at Zion Lutheran Hall. Bring two dishes to pass and one dozen cookies.

Chelsea Home Meal Service delivers one hot meal a day to elderly and disabled living in the Chelsea area. For information, call Carolee Hoffmeyer 475-8014, or Barbara Branch, 475-7644.

American Legion Hospital equipment is available by contacting Larry Gaken at 475-7891.

American Legion Post No. 31 annual family Christmas Party, Saturday, Dec. 17, 5 p.m. to 8 p.m. at the Legion Home on

## Hockey Team Shuts Out Jackson Western

Sunday evening was quite a night for two Bulldog ices as Chelsea avenged an earlier loss to Jackson Western this season with a sweeping 6-0 shut-out win.

Ridge Rd. Cavanaugh Lake. Santa will appear and food and refreshments will be served. Bring a gift, \$2 or less in value, for each child.

Chelsea Community Farm Bureau, Thursday, Dec. 8, at the home of Mr. and Mrs. Walter Zeeb. Pot-luck supper at 7:15 p.m.

Chelsea Rebekah Lodge No. 130, the first and third Tuesday of every month, 7:30 p.m., at the Temple.

Women's Club of Chelsea Christmas Party, Dec. 13, at the home of Lila Pawlowski. Punch hour at 6:30 p.m., dinner at 7 p.m.

Chelsea Co-op Nursery is now taking applications for the 1977-78 school year. To enroll, call Kay Johanson, 475-7765 or 475-8316.

Lyndon Township Planning Commission meets the second Thursday of the month at the Township Hall at 8 p.m. adv. 4211.

Sharon Township Planning Commission regular meeting third Wednesday of each month, adv. 4211.

Sharon Township Board regular meeting first Thursday of each month, 8:30 p.m., adv. 4211.

Lima Township Planning Commission regular meeting the third Tuesday of every month, 8 p.m. at the Township Hall.

Lyndon Township Board regular meetings the third Tuesday of each month, 7 p.m., in Lyndon Town Hall.

According to team manager Richard Glasson, Chelsea's goalie, Dave Baldwin, stopped everything to Jackson Western at him, while Pat Stevenson put away all his shots at the opposition.

Stevenson led the Bulldogs with three goals in the first period and a fourth in the second.

Stevenson's goals came at 0:49 of the opening period, assisted by Joe Marentette; again at 4:49 of the period, assisted by Steve Check and Mark Stevenson; and the third at 6:19 of the period with another assist from Check.

At 0:40 of the second period, Stevenson knocked in his fourth goal of the game unassisted. He was followed by Brian Burg, who scored at 2:28 of the period, assisted by Dennis White.

Check completed the Bulldog purge at 11:16 of the third period when he drove the puck into the net, assisted by Marentette.

Sunday's victory gave Chelsea a 3-1 record in league play, and a 4-1 record overall.

Jackson Ice Arena will be the site of the Bulldogs' next game when they take on Lenawee Sunday, Dec. 11, beginning at 4:30 p.m.

## Biddy Basketball

(Continued from page one)

tice sessions will begin at 10 a.m. and end at 12 noon.

League director Bill Wescott has also announced that openings still remain for youngsters between the ages of 7 and 12 who are interested in playing biddy basketball this season, but have yet to register.

Late registration will be conducted at Beach school during the first practice session. Biddy basketball is sponsored by the Chelsea Recreation Council.

Subscribe today to The Standard!

## DEATHS

**Mrs. Chester Keezer**  
Dies Sunday at Ann Arbor  
St. Joseph Mercy Hospital

Mable J. Keezer, 61, of 202 Wilkinson St., died Sunday, Dec. 4, at St. Joseph Mercy Hospital, Ann Arbor. She was born June 18, 1916, in Morenci, to William H. and Rose Mae Richardson Barnes.

She married Chester Keezer on June 19, 1943. He survives.

Mrs. Keezer was active in the American Red Cross, and was a Chelsea Community Hospital volunteer. She was also a member of the Michigan Gem and Mineral Society of Jackson, and had been involved in creative jewelry making for many years.

Survivors include two daughters, Mrs. Gary (Karen) Koch of Chelsea, and Mrs. Patrick (Linda) Milliken of Chelsea; six grandchildren, Kevin, Jason, and twins Julie and Jennifer Koch of Chelsea, and Jodi and Amy Milliken, also of Chelsea; one brother, Lloyd Barnes of Gulfport, Miss.; and three sisters, Mrs. Ora (Leo) Smith of Morenci, Mrs. Lulu Sweeney of Chelsea, and Mrs. Nova Smith of Ann Arbor.

Funeral services were held Wednesday, Dec. 7, 1 p.m., at Staffan Funeral Home with the Rev. R. J. Ratliff officiating. Burial followed in Oak Grove Cemetery.

Memorial contributions may be made to the American Cancer Society.

**Mrs. Delbert Reiniche**  
Dies Suddenly Saturday at  
Chelsea Community Hospital

Myrtle J. Reiniche, 68, of 637 Middle Ct., died suddenly Saturday morning, Dec. 3, at Chelsea Community Hospital. She was born May 6, 1909, in Hudson township, Lenawee county, the daughter of Mathias and Almada Badger Derr.

She married A. Delbert Reiniche on April 12, 1947. He preceded her in death on Dec. 18, 1970.

Mrs. Reiniche was a veteran of World War II, having served from July 26, 1944, to June 28, 1946, as a medical technician in the WACS.

Survivors include several nieces and nephews. She was preceded in death by six brothers and three sisters.

Funeral services were held Tuesday, Dec. 6, at St. Anthony's Catholic church, Hillsdale, with the Rev. Fr. Edward O'Grady officiating. Burial followed in St. Anthony's Cemetery. Rosary was recited Sunday, Dec. 4, 7:30 p.m., at Staffan Funeral Home.

**BIRTHS**

A son, Peter Max, to Mr. and Mrs. George Baumgartner of Grand Rapids, Nov. 22, at Blodgett Memorial Hospital, Grand Rapids.

Paternal grandparents are Mrs. Donna Harris of Chelsea and Nelson Kishmaul of Grass Lake. Paternal grandparents are Margaret Ann Baumgartner of Grand Rapids and Max Baumgartner of Toronto, Ont., Canada.

## SCHOOL LUNCH MENU

Week of Dec. 12-16  
Monday—Hot dogs on a bun, trimmings, pork and beans, potato sticks, chilled fruit, milk.

Tuesday—Goulash with cheese, buttered vegetable, bread and butter, chilled peaches, cookie, milk.

Wednesday—Hot turkey sandwich, whipped potatoes, buttered peas, jello cubes, caramel coffee cake, milk.

Thursday—Pizza slice, french green beans, one-half of a peanut butter sandwich, juice, pink applesauce, milk.

Friday—Fish burgers on a bun, sauce, french fries, buttered corn, cake, milk.

## New Manager...

(Continued from page one)

ber of Commerce and Washtenaw County Junior Achievement, and is a member of the Ann Arbor Downtown Kiwanis Club.

Roth, who graduated from the University of Michigan in 1949, has been with Michigan Bell since that time in the company's business office and public relations departments in Detroit, Royal Oak, Saginaw and Bay City. He and his wife, Lee, have one son, Bill.

Bird Feeding stations and animal tracks are of special interest along the nature trails—open for "self-guided hikes"—at the Nature Study Area of Stony Creek Metropolitan near Rochester-Utica. For details phone 781-4621 (Wahington).

**FARLEY CONSTRUCTION**  
522 HOWARD RD.  
ADDITIONS • REMODELING  
REPAIRS  
NEW HOMES  
475-0905 or 475-7642

**Mrs. Owen Trowbridge**  
Former Wyandotte Resident  
Dies at Methodist Home

Emily M. Trowbridge, 97, a Chelsea United Methodist Home resident, died Tuesday, Nov. 29, at the Methodist Home.

She was born Oct. 12, 1881, in Detroit, to John and Susan Spears Rowed. She married Owen Trowbridge in 1936. He preceded her in death in 1938.

Mrs. Trowbridge came to the Chelsea United Methodist Retirement Home from Wyandotte on March 31, 1970.

She is survived by a daughter, Mrs. Clinton (Sylvia) Patterson of Trenton; a grandson, Russell Patterson of Dearborn; a granddaughter, Nancy Alles of Southgate; and three great-granddaughters.

Funeral services were held Friday, Dec. 2, 11 a.m., in the Chelsea United Methodist Retirement Home Chapel with the Rev. Ira Wood officiating. Burial followed in Woodland Cemetery, Monroe.

Arrangements were by Staffan Funeral Home.

Enrollment at Michigan State University now shows an increasing number of older students, including some freshmen over the age of 50.

## Wrestlers Lose to Balanced Novi Power

Chelsea High's wrestling squad failed to keep up with Novi last week and was consequently overpowered, 36-23.

"Lack of experience was a major factor in the loss, in addition to some rather poor wrestling," Coach Richard Barels said following the contest.

Bob Beeman opened for Chelsea at 98 lbs., and lost by a pin. He was followed by Tony Wisniewski at 105 lbs. According to Coach Barels, although Wisniewski wrestled well, he lost the match, 14-12, on a poor call by the official.

In another close contest, Scott Dalton, wrestling at 112 lbs., fell to his Novi opponent on a 6-7 decision.

Finally, at 119 lbs., Chuck Young put Chelsea on the scoreboard with a superior 10-1 decision. In the 126-lb. class, John Bullick lost by a pin to a very tough Novi wrestler, but was followed by Mike Young at 132 lbs., who scored a 10-0 shut-out win.

Bart Bauer at 138 lbs., and Chris Umstead at 145 lbs., both lost by pins, while at 155 lbs., Terry Thompson came out on the short end of a 6-3 decision.

In the heavier weight classes, Brian Van Reesema scored a pin win at 165 lbs., and Todd Headrick took an 11-4 decision at 178 lbs. Rick Risner wrestled well, but lost a close 9-6 match.

Heavyweight Leon Brown then appeared on the mats and took only 33 seconds to pin his Novi counterpart.

"In all, we simply were too inexperienced to compete with Novi's balanced team," Coach Barels said of the meet. "However, we are hoping for a comeback later on in the season."

## Adult Basketball

(Continued from page one)

on the agenda will include deciding the cost per term, outlining rules, discussing officiating procedures, assigning nights and times for games, and resolving all other concerns.

Team managers and any other interested individuals are urged to attend, or to contact Recreation Director Tom Neumeyer at 475-1703. Neumeyer states 100 percent participation from all teams is needed to make the league successful.

Telephone Your Club News To 475-1371.

MAKE LIFE A LITTLE EASIER...  
**GIVE APPLIANCES for Christmas**

a great value for a great occasion...  
**Amana. Radarange... MICROWAVE OVEN**  
**10th Anniversary SPECIAL**

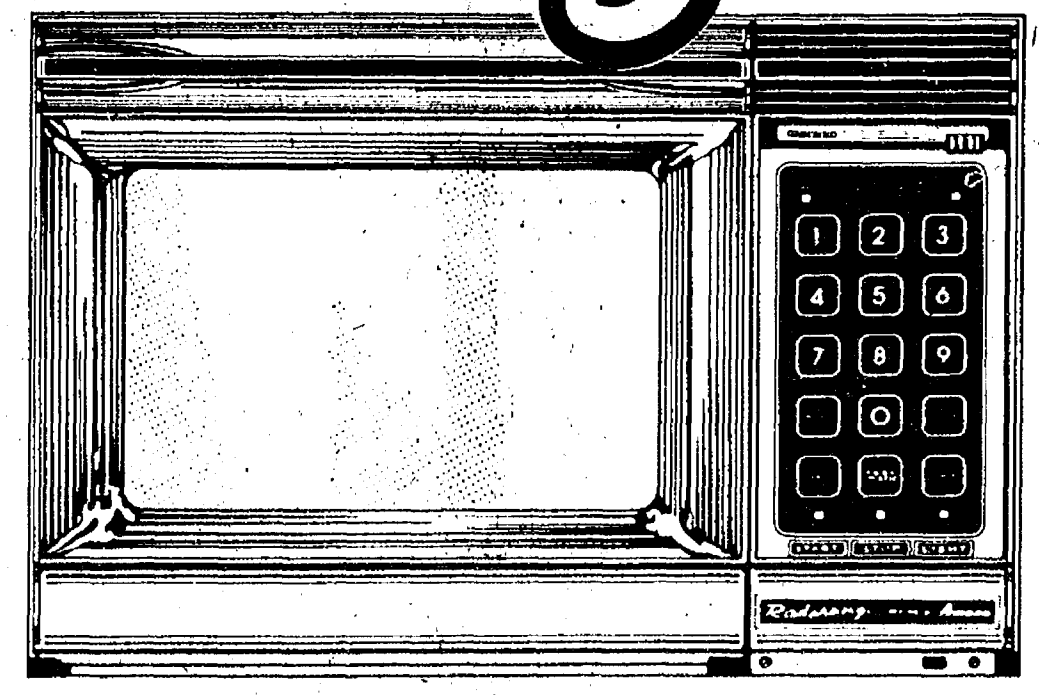

**Touchmatic Radarange** Model RR-9  
MICROWAVE OVEN

The first microwave oven with a memory.

The Raytheon Company, of which Amana is a subsidiary, invented microwave cooking in the mid 1940's. Soon after, Raytheon manufactured the first microwave oven — for commercial use.

**10 Years of Leadership**  
Then in 1967, Amana was the first manufacturer to offer microwave cooking in a practical, 115-volt countertop unit designed specifically for the home. In the 10 years since that engineering breakthrough, Amana has pioneered many of the major technological refinements in microwave ovens. Refinements like programmed cooking with computerized controls.

Now — to celebrate Amana's 10 years of microwave leadership — we offer the Amana Radarange Microwave Oven 10th Anniversary Special: The Touchmatic Radarange oven Model RR-9.

• Touchmatic Computerized Control Remembers what you tell it to do by touching numbers and words on the control panel.  
Remembers... how long to defrost.  
Remembers... to wait for food temperature to equalize.  
Remembers... just how long to cook.  
Remembers... to shut itself off and call you for dinner with a pleasant beep.  
Remembers... to display the time of day when cooking is completed. In lights!

675 watts of cooking power. Cooks almost everything gourmet perfect in 1/4th the usual time!

• Stainless steel interior... large enough for a family size turkey.  
• See-through window and interior light so you can see what's cooking.  
Take advantage of our 10th Anniversary Special today!

**HEYDLAUFF'S**  
113 N. Main St., Chelsea Ph. 475-1221

GO  
**GAMBLES**  
110 N. MAIN  
PH. 475-7472  
Open Till 8:30 p.m.  
Mon. thru Fri.  
Beginning Dec. 9

**Christmas Gift Headquarters**  
**FOR THE ENTIRE FAMILY!**

**FOR MOM**  
PRESTO FRY BABY  
HOT DOGGER - WEE FRY  
PRESTO BURGER

MR. COFFEE Coffee Maker

WARING - SUNBEAM  
HAMILTON BEACH

CORELLE, CORNING DISHES  
RIVAL, CHICAGO CUTLERY

Gift Ideas To Make Mom's  
Work Fast and Fun!

**FOR DAD**  
SKIL - BLACK & DECKER  
S-K - STANLEY WELLER  
WEN - ROCKWELL

Hand and Power Tools

STRATOLOUNGER  
RECLINER CHAIRS

GILLETTE Hot Shave Capsule  
NORELCO - SUNBEAM

Personal Care Items

... and **FOR ALL IN THE FAMILY:**

PANASONIC - LLOYDS  
Stereo & Hi-Fi Equipment

SMOKE ALARMS

APF TV GAMES

RCA COLOR TV

**Shop Now & Save! Use Our Lay-Away Plan!**  
SAVINGS IN EVERY DEPT. IN OUR BELL RINGER SALE

**ASK ABOUT OUR HOLIDAY COUPON BOOK**  
Big Savings on Gift Ideas! Save Up to \$330.00





## Real Estate

By PAUL FRISINGER

REALTOR

### PREPAYMENT PENALTIES

You've sold your home. Your buyer obtained new financing with a new mortgage. Therefore, your old mortgage was, undoubtedly, paid in full with part of your proceeds from the sale. Paying off a mortgage in advance of its original loan length is known in the trade as "prepayment."

Many lenders today require a prepayment penalty if a mortgage is paid off prior to its original due date, and you'll find this can amount to several hundred dollars.

If you paid this penalty, don't forget that the Internal Revenue Service treats the prepayment penalty the same as interest—which can be a valuable deduction from your income tax.

But, in spite of the tax break, always try to bargain for the smallest prepayment penalty or no penalty at all. In fact, in many states, consumer-oriented laws have been passed which prohibit any prepayment penalties after the home loan has been in effect from three to five years.

If there is anything we can do to help you in the field of real estate, please phone or drop in at FRISINGER REALTY CO., 935 S. Main St., Chelsea. Phone: 475-8681; evenings 475-2621. We're here to help!

475-2030  
475-8765

115 PARK ST.  
CHELSEA, MICH.

# MAYER AGENCY

(of Springer-Kleinschmidt Agency Inc.)

Your Local Independent Insurance Agency providing dependable protection and prompt claim payment through 10 of the nation's leading insurance companies.

## HOME - AUTO - BUSINESS INSURANCE



Sheridan W. Springer  
Ruth DeVine

Charles A. Kleinschmidt  
Micky Quackenbush

## Anchor Inn Pleads Guilty at LCC Hearing

If the state Liquor Control Commission takes the hard line on a guilty plea to 14 violations stemming from a July automobile collision which killed six youths and injured a seventh, that collision may succeed in doing what city groups and officials have failed to do in several years of legal wrangling—close the Anchor Inn.

On Tuesday, Nov. 29, Livingston county's controversial nightspot surprised almost everyone by entering a guilty plea to all of the violations lodged against it by the LCC following the early-morning deaths of six Plymouth youths on Dexter-Pinckney Rd. shortly after they had allegedly been seen drinking in the bar.

Carl Ranno, the attorney representing owner Robert Welch of Birmingham, told officials that the decision was based on a wish not to cause the dead youths' families further anguish.

Welch closed the topless bar early in October pending the outcome of investigation by both the LCC and the Livingston County Prosecutor's office, drawing to a close the on-again, off-again history of the Anchor Inn, nemesis of McGregor Rd. residents who objected to the loud music, overflowing it's truss-and-aluminum construction and the nature of its entertainment. Attempts to close it through alleged violations of the noise and zoning ordinances resulted in temporary shut-downs, but each time the inn emerged victorious.

Following the July deaths, however, both the Livingston and Washtenaw County Sheriff's Departments stepped up their week-end patrols on their respective sides of the county line, ticketing some motorists and arresting others for driving under the influence of liquor. Charges of harassment lodged by the bar's managers were without result.

The 14 violations were split between selling alcoholic beverages to minors and allowing them to consume alcoholic beverages on the premises. State Liquor Control Commissioner Edward Weist, who presided over the hearing at which the Anchor Inn pleaded guilty, has announced that a decision regarding whether the bar's liquor license would be suspended would be forthcoming soon. Maximum penalty would be a fine of \$300 for each of the 14 counts and suspension of the license.

Jon K. Passow  
Transferred to Air  
Station in Mississippi

Navy Personnelman Seaman Apprentice Jon K. Passow, son of Mr. and Mrs. Donald J. Passow of 908 Cavanaugh Lake, Chelsea, has reported for duty at the Naval Air Station, Meridian, Miss. He joined the Navy in May 1977.

Telephone Your Club News  
To 475-1371.

# THE CHELSEA STANDARD

Second Section

CHELSEA, MICHIGAN, THURSDAY, DECEMBER 8, 1977

Pages 9-16



**JUNIOR VARSITY WRESTLERS:** Looking tough with their season just underway, these members of Chelsea High's junior varsity wrestling squad compete mostly in Chelsea's lighter weight classes, which Coach Richard Bareis notes are also the team's less experienced weight classes. However, he anticipates a winning season based on the natural talent of these grapplers. In the front

row, from left, are manager Scott Dault, Craig Sturgeon, Jim Robbins, Adrian Saarinen, Jeff Osintowski and manager Tom Headrick. In the back row, from left, are manager Bob Varga, Eric Headrick, Chan Lane, Darrell Lee, Bill Freeman, Eric Gaken and manager John Preston. Sam Vogel is assistant coach for this year's JV squad.

## Katz Book Details Settling of Waterloo

Soon to be available in bookstores throughout the greater Waterloo area, as well as at Ulrich's Books, Ann Arbor, is Donald L. Katz's latest publication, "The Settling of Waterloo, Michigan — The Schnackenberg-Katz Families."

The 528-page, 8 1/2 x 11 hard-bound volume records the early history and country life of Waterloo, and was written "to convey to our grandchildren what life was like for our pioneer forefathers," according to Katz.

"They converted the virgin woodland of Waterloo into a thriving agricultural community for their families during the middle of the 19th century, 1835-1874," Katz explained. "Their accomplishments in carrying out this conversion within a 40-year period is an inspiring story of the dedication to the task of providing a home for their families in America."

In writing the book, Katz lists the descendants of pioneer Waterloo families with fuller documentation for the Schnackenberg, Bender and Katz families; tells how Waterloo was settled and the resulting rural lifestyle prior to the automobile age; provides a capsule history of Michigan and relates the time period of Waterloo's birth to national and local events; and attempts to inspire families to prepare their family records and pass on a heritage to the on-coming generations.

Highlights of the book include a chapter on the history of the churches, grist mills, cemeteries, the band, and the Waterloo Farm Museum, serving the Waterloo community; a portrayal of one-room country schools which served early residents; photographs

of Waterloo, Strobel, Mt. Hope and the Dewey School Museum; a map of the Waterloo area identifying 20 sites of interest to Waterloo residents and pioneer families; and a time-scale diagram which relates the time Waterloo was settled to historical events in the nation, the completion of the Detroit-Chicago railroad, and

the creation of towns. Sketches of some homes from the 1874 Atlas are given, and there are blank family record sheets at the back of the book so that owners may record their family tree to pass to their children.

Katz was born and raised on the Schnackenberg family farm in Waterloo. He served on the faculty

of the Department of Chemical Engineering at the University of Michigan for 41 years, and is currently a consulting engineer. He has some 275 publications, including 15 books, this being the third on the tracing of ancestry from Europe.

List price for "The Settling of Waterloo, Michigan" is \$15.

## Plans Finalized for Community Festival of Lessons, Carols

The Rev. Marvin McCallum, chairman of the committee of the Chelsea Ministerial Fellowship, announced that all the plans for the Festival of Lessons and Carols scheduled for Sunday, Dec. 11, at 4 p.m. in St. Paul church have been concluded.

It is the hope of the Ministerial Fellowship to make this Community Program an annual event in Chelsea. A spokesman for the group said "We look forward to a time when other accommodations might be required, perhaps the high school, to handle the number wishing to participate."

A majority of the churches in the Chelsea area are taking an active part in the Festival. In addition to their direct participation, many churches and other groups are joining together to form a community choir.

Readings will be taken from

both the Old and New Testaments, while the carols will be sung by the people attending and various vocal groups made up of choirs, both junior and senior, trios, duets, and soloists.

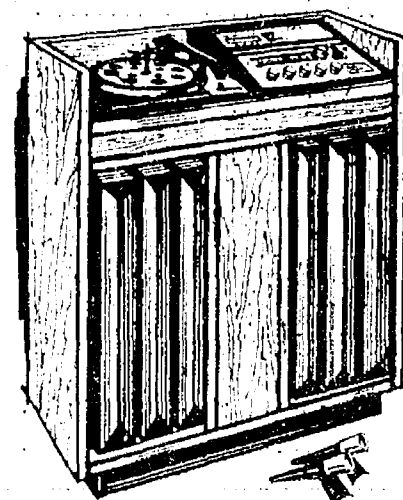

### ELECTROPHONIC TOTAL MUSIC SYSTEM

Features:  
★ AM-FM MPX  
★ Automatic Changer  
★ 8-Track Play AND Record  
**Just \$225**

at

### THE MUSIC HUTCH

8107 Main St., Dexter

Ph. 426-4380

# RICK'S MARKET

20490 M-52

"The Store with the Spartan on the Door"

Phone 475-2898

QUAKER  
**SUGAR COOKIE MIX**  
(Makes 3 doz.)

17-Oz. Box **89¢**

FOR HANDS  
**IVORY SOAP**

9-Oz. Bar **38¢**

THANK YOU  
READY-TO-USE  
**CHERRY PIE FILLING**

21-Oz. Can **\$1.09**

**O'CEDAR ANGLER BROOM**  
**\$3.19**

ECKRICH  
**SMORGAS-PAC**

1-Lb. Pkg. **\$1.49**

BORDEN'S ELSIE  
**ICE CREAM**

1 1/2 gal. **\$1.09**

ECKRICH  
**CORNERED BEEF ROUNDS**

1/2-Lb. **\$1.29**

BORDEN  
**SUNDAE CUPS**

6 pac **73¢**

MAXWELL HOUSE  
**INSTANT COFFEE**

6-Oz. Jar **\$3.59**

SHURFINE  
**GRAPEFRUIT SECTIONS**

In light syrup.

16-Oz. Can **43¢**

## Get Your Christmas Bakery Orders in Early!

RICK'S HOME-MADE BREADS - FEATURING GERMAN STOLLEN  
HOME-MADE FRUIT CAKES and NUT BREADS

## RICK'S HOT BREAD DAILY

Weekdays by 3:30 p.m. Sat. & Sun., by 10:30 a.m.

(QUANTITY RIGHTS RESERVED)

## Washtenaw 4-H Judging Team in National Meet

Washtenaw County 4-H Livestock Judging Team placed 13th at the American Royal in Kansas City, Mo.

The team was composed of Nancy Heller, Chelsea; Kirk VanNatter, Dexter; Tom Hammond, Saline; and Mark Lesser, Chelsea. These 4-H'ers earned the privilege to compete in this national contest by virtue of their high placing in the State 4-H Livestock Judging Contest.

They were accompanied on their airplane trip by their coach, Sharon Dible of Ann Arbor, and Mrs. Elsie Heller of Chelsea. Sponsors of their trip were the Dexter IGA, Michigan Livestock Exchange, Saline 4-H Farmers, County 4-H Service Club, County Livestock Council, and the County 4-H Livestock Committee.

This winter you can enjoy winter sports at Lower Huron Metropolitan near Belleville. Facilities include cross-country skiing, sledging or tobogganing on moderate slopes and ice skating. For information phone 697-9181 (Belleville).

### Residential - Commercial REMODELING

FREE ESTIMATES

**Ib V. JENSEN and SON**  
LICENSED BUILDER

878 Spring Lake Drive  
Chelsea, Mich.  
PHONE 475-1820

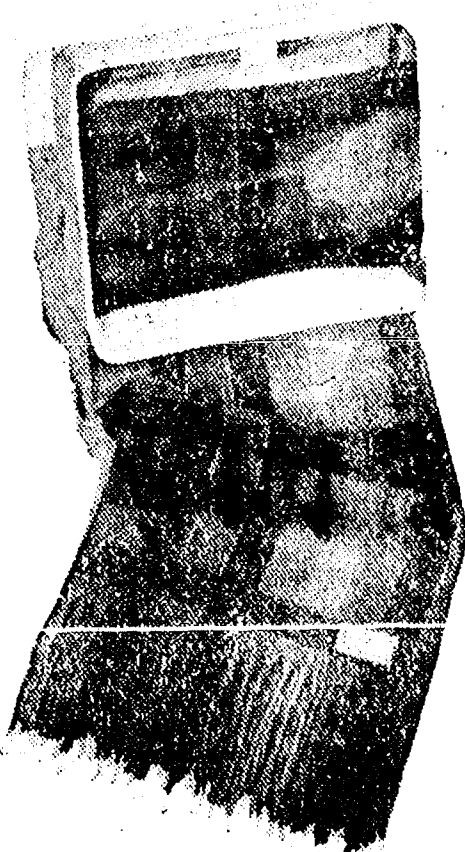

**ALL TIME GREAT!**

Highland motor robe with carrying case and removable cushion. 52"x70". 5" self fringe. \$30

The famous Pendleton® shirt has become a tradition with the rugged outdoorsman. The reason? Pure virgin wool and four generations of experience. Machine washable, too. No wonder today's men swear by menswear by Pendleton®.

S-M-L-XL, \$28.00 - \$30.00

Store Hours: Open Friday, Dec. 9th till 8:30 p.m.  
Monday, Dec. 12 thru Friday, Dec. 23, Open till 8:30 p.m.  
Open Saturday till 5:30 p.m.

## STRIETER'S CHRISTMAS STORE FOR MEN



## WANT ADS

JAR RENTAL by the day, week  
end, week or month. Full insu-  
rance coverage, low rates. C  
lyle Christwell at Palmer Mot  
Sales, 475-1301.

FOR RENT - 1-bedroom apart-  
ment in Manchester, Ph. Cat  
after 5 p.m. at 428-8326.

FOR SALE - All-metal, 6-draw  
small executive desk with F  
mica top and adjustable desk cha  
\$135. Ph. 475-7273.

2 RABBITS FOR SALE - Ma  
and female, cages included, \$  
Ph. 426-4049. x2

Clearance Sale  
New '77  
Cars & Trucks  
In Stock

'77 NEW YORKER Brougham  
dr., fully equipped ..... SAV

'77 DODGE W-150 4-wheel driv  
131-in. wheelbase, Macho pk  
318, auto., p.s., p.b., AM-F  
..... SAV

'77 DODGE W-150, 4-wheel driv  
115-in. wheelbase, Macho pk  
360, auto., p.s., p.b., AM-F  
..... SAV

DEMO

'77 LE BARON Medallion 4-d  
318, auto., p.s., p.b., leather  
terior, air, etc. .... SAV

7 DODGE D-100, 6 1/2-11. box, 3  
auto., p.s., p.b. ....SAV

## Used Trucks

**\*75 DODGE W-100, 4-wheel, drive**  
pick-up, 318, 4-speed, p.h., new  
Meyers snow plow ..... \$400

**\*75 DODGE D-100 Club Cab, 3**  
a.u.to., p.s., p.h., air cond. \$280

**\*75 DODGE Royal Sportsman**  
wagon, 318, auto., p.s., p.h.,  
AM-FM, 12 p.a.s.s., auxiliairy  
heater, Ziebart, low mileage  
..... \$400

**\*75 DODGE W-200 Club Cab, 3**  
4-speed, p.s., p.h., new tire  
..... \$350

**\*72 DODGE D-100, 318, 3-speed** \$600

## Quality Used Cars

**\*74 OLDS Custom Cruiser station**  
wagon, V-8, auto., p.s., p.h.,  
air cond., one owner ..... \$1500

**\*73 PLYMOUTH Satellite Scribner**

'72 VEGA 4-cy., auto. .... \$14  
'72 PLYMOUTH Fury 4-dr., 380  
auto., p.s., p.b., air cond.,  
owner ..... \$10  
'72 DODGE Polara 4-dr., 318, auto  
p.s., p.b., one owner ..... \$11  
'72 CHEVY Bel Air 4-dr., V-8  
auto., p.s. .... \$8  
'72 CHRYSLER Newport 4-dr.,  
V-8, auto., p.s., p.b., air con  
powerlocks ..... \$10  
'70 FORD station wagon, V-8, auto  
p.s., good transportation ..... \$3

**Village**  
**Motor Sales, Inc.**  
CHRYSLER - DODGE  
PLYMOUTH - DODGE TRUCK  
Phone 475-8661  
1185 Manchester Rd., Chelsea  
Hours: 8 a.m. to 5:30 p.m.  
Tues. thru Fri. Until 8 Mond.  
X24  
FOR RENT - Furnished 2-bd  
room upstairs apartment in

**GROCERY**  
**GOODS**

---

**WICH**  
**Bolegna, \$1.19**

**raut . . . qt. 69c**

**. . . 3-lb. bag 59c**

**PPERMINT**  
**nm**

**1/2 gal. \$1.39**

**RN BOTTLES**  
**. . . 2 for 79c**

---

**We Accept**  
**U.S.D.A.**  
**Food Coupons**



# LITTLE WANT ADS! BIG PLUSES FOR BIG RESULTS!

JUST PHONE  
475-1371

## WANT ADS

### Complete Body Repair Service

Bumping — Painting  
Windshield and Side Glass  
Replacement

Free Pick-up and Delivery  
Open Monday Until 8

CONTACT DON KNOLL  
FOR FREE ESTIMATE

### Village

### Motor Sales, Inc.

CHRYSLER — DODGE  
PLYMOUTH — DODGE TRUCKS

Phone 475-8661

1185 Manchester Rd., Chelsea  
Hours: 8 a.m. to 5:30 p.m.  
9 a.m. to 1 p.m. Saturday  
Tues. thru Fri. Until 8 Monday

WAITRESS WANTED — Must be  
18 years of age. Ph. 475-7605 or  
475-2939, or apply in person after 4  
p.m. Thompson's Pizzeria, Chelsea.

FRISINGER

79,500 — 71-acre farm, Clinton  
schools, house not liveable, but  
includes a 12'x50' mobile home.

253,500 — 2 1/2 acres, hilltop setting,  
3-bedroom ranch. Chelsea  
schools.

34,900 — 2-bedroom home, Half  
Moon Lake, glassed-in porch,  
nice beach, dock included, Chelsea  
schools.

89,000 — 5-bedroom home, 3 baths,  
country kitchen, 40-foot family  
room with fireplace, 10 acres over-  
looking Four Mile Lake.

89,900 — 3 bedrooms, 3 baths, fam-  
ily room, super custom designed,  
quality built, 1.5 acres, central air,  
Chelsea schools.

FRISINGER

REALTORS

Chelsea 475-8681

Yves:  
Herman Koenn ..... 475-2613  
Paul Frisinger ..... 475-2621  
Bob Koch ..... 426-4754  
George Frisinger ..... 475-2903

QUASAR

TELEVISION

Sales & Service

Service on most major brands.  
Also, antenna installation and  
antenna supplies.

PORTER'S TV

212 Buchanan St., Chelsea  
Ph. 475-8380

SALES CLERKS — Stop-N-Go Foods  
are now taking applications for  
full- and part-time positions. Need  
nature, responsible individual for  
all shifts. Good pay and benefits.  
Apply in person at any Stop-N-Go  
store or at district office, 3090  
Oakland Rd., Ypsilanti, or ph. 434-  
326.

OR SALE — GE electric stove  
and Henderson piano. Best offer,  
h. 475-1980.

OR SALE — 1973 Speedway snow-  
mobile, 295 Kohler engine. Ph.  
75-9804.

OMEMAKERS interested in mak-  
ing good extra money working  
on home in your spare time call  
Barb at 475-7310.

OR SALE — 1972 Ski-Doo Nordic  
440 snowmobile. Ph. 475-2103. x26

## WANT ADS

WANTED — Walnut trees and  
white oak. Ph. Don Patrick, 475-  
616-527-4499, or write Rt. 4, Ionia,  
MI. 48846.

BABYSITTING in my home less  
than 1 mile from city limits.  
Babies welcome. 2-year-old play-  
mate. Call 475-1483.

FOR SALE — 10-acre parcels near  
Chrysler Proving Grounds. Ph.  
475-8234.

CASSETTE TAPE DUPLICATION,  
any length or quantity. Call for  
more information, 475-8323.

## GRASS LAKE

LAND — 10-acre parcels across  
from 4132 Norvell Rd.

LAND — 3-acre parcels at the NE  
corner of Maute and Bohne Rds.

LAND — 25 acres wooded with  
hills, water, nice frontage, will  
split.

2 or 3-BEDROOM, story and a half  
older home, oil heat, dining room,  
nice 1st, reasonable.

3-BEDROOM rancher, carpeted  
plastered, hot water heat, full  
basement, large lot, good location.  
Fast possession.

## Southside Realty

1-517-522-8469

## Pierson & Riemenschneider

475-9101

DELUXE COUNTRY LIVING on a  
10.5 acre mini-farm. Modern 4-  
bedroom home with country kitchen,  
dining room and fireplace. Pole  
barn, tack room, swimming pond  
plus many other extras. Owners  
being transferred. \$92,500. Call for  
an appointment to discuss its many  
possibilities.

TRADE UP to the larger home you  
need. Extras include 2 acres,  
walking distance to school. Rental  
home on property helps make  
your payments. Just outside Village  
limits. \$59,000. Call for an appoint-  
ment to discuss whether it meets  
your needs.

GOOD VALUE — 3- or 4-bedroom  
attractively decorated home in  
nice neighborhood. Close to schools  
and shopping. Owners moving from  
state. \$56,900. Call for an appoint-  
ment to see.

HANDYMAN SPECIAL on nice  
large lot in the Village. \$26,900.  
Call us for more information and  
an appointment to inspect.

## Pierson & Riemenschneider

REALTORS

111 Park St. - 475-9101

INSULATION CELLULOSE — 30-  
lb. bag at \$5.65. Cash and carry.  
Stockbridge area, (517) 851-8762.

HELP WANTED — Few attendants  
needed for fueling cars and diesel  
trucks. Good wages and benef-  
its. Apply in person, 8 a.m. to 8  
p.m. Union 70 Truck Plaza, 1-94  
and Baker Rd. Dexter exit.

ANTIQUES — New stock for your  
Christmas shopping. Come in and  
visit our new Bargain Corner. Use  
our lay-away plan. Master Charge  
or BankAmericard. The Antique  
Gallery, 5235 Jackson Rd., Ann Ar-  
bor. 663-5055.

SKIS FOR SALE — K-2 Twos 200  
cm. skis. Great powder skis.  
Only \$20 or best offer. May be  
seen at Chelsea Standard office, or  
phone 662-0524 after 5 p.m.

MATURE WOMAN needed to baby-  
sit in my home for 2 infants, be-  
ginning the end of January from  
6:45 a.m. to 4 p.m. Monday through  
Friday at North Lake area. Ref-  
erences needed. Ph. 475-9610.

## WANT ADS

PIANO TUNING and repair. Qual-  
ified technician. Call Ron Har-  
ris, 475-7134.

FOR SALE — Beautiful antique  
oak sewing machine. In good  
working condition. \$75. Ph. 663-  
8228.

HELP WANTED — Housekeeper  
for business office and home.  
References required. Please call  
for interview, 475-1459.

PATCHING and PLASTERING.  
Call 475-7489.

## RON MONTANGE CONSTRUCTION

—Full carpentry services  
(rough & finish)

—Additions & remodeling

—Garages

—Repairs

—Roofing and Siding

—Cabinets & formica work

—Farm Buildings

—Excavating & trenching

QUALITY WORKMANSHIP  
FREE ESTIMATES

Ph. 475-1080

## PALMER

SELLS FOR LESS!

Model Book Price Palmer Price

77 LTD 4-dr. Demo ..... \$6590 \$4895

76 DODGE 1-ton van rear dual tires ..... \$4995 \$4295

75 TORINO 2-dr. air ..... \$2575 \$2395

75 FORD Pickup ..... \$3000 \$2595

75 CHEVY Impala ..... \$3025 \$2895

75 PINTO Wagon ..... \$2425 \$2295

75 CHEVY Pickup ..... \$3000 \$2495

74 PINTO ..... \$1825 \$1695

74 PINTO Wagon ..... \$2000 \$1895

74 OLDS Cutlass ..... \$2900 \$2695

74 FORD Gran Torino ..... \$2575 \$1995

73 FORD 3/4-ton Pickup Camper Special ..... \$2550 \$1995

73 VW BEETLE ..... \$1750 \$1495

73 FORD Gran Torino ..... \$1950 \$1795

73 MERCURY Montego ..... \$2075 \$1195

72 CHEVELLE Wagon ..... \$1650 \$1495

## PALMER FORD

65 Years in Chelsea  
Since April 1912  
Chelsea 475-1301

## THORNTON

475-8628

OWNERS ARE ANXIOUS — The  
snow won't keep up from show-  
ing you this new brick ranch. Custom  
built with extra insulation for  
winter comfort. 3 bedrooms, 2  
baths. Country kitchen. Fireplace.  
2 acres. \$82,000.

WINTER DRIVING A PROBLEM?  
Move into this attractive home  
in Chelsea Village and decrease  
your amount of driving. 3 bed-  
rooms, 1 1/2 baths, 1st floor laundry.  
Large kitchen. 2-car garage.  
\$45,500.

NOW UNDER CONSTRUCTION —  
4-bedroom, 2 1/2-bath colonial at  
North Lake Farm for \$74,900. OR,  
choose one of the many other  
Kingsberry Homes. Make your  
choice now!

STAY WARM during the cold,  
snowy weather when you own  
this quality built home. Double in-  
sulated walls, 3 area control heat-  
ing system. Fireplace. 4 bedrooms.  
Chelsea schools. \$70's.

## ROBERT H. THORNTON

JR., P.C.  
REALTOR

Barb Rybak ..... 475-8498  
Pat Starkey ..... 475-9344  
George Knickerbocker ..... 475-2846  
Lang Ramsay ..... 475-8139  
Mark McKernan ..... 475-8424  
Chuck Walters ..... 475-2808  
Helen Lancaster ..... 475-1198

FREE

OUR BEST 80-oz. carpet pad (a  
\$3.00 value) absolutely free with  
the purchase of any carpet rem-  
nant, or cut from any of over 60  
rolls in our warehouse.

## Merkel Home Furnishings

475-8821

## WANT ADS

CARPENTER WORK — Inside or  
out. Mr. Coburn, 475-2893.

SEE US for transit mixed con-  
crete. Klump Bros. Gravel Co.  
Phone Chelsea 475-2530, 4920 Love-  
and Rd., Grass Lake, Mich. x401

TRAVEL TRAILERS — 13-ft. and  
up; 10x55 ft. trailers. John R.  
Jones Trailer Sales, Gregory, Mich.  
Phone 498-2755.

## KNAPP SHOES

WITH CUSHIONED COMFORT  
Walter "Joe" Keezer  
475-2117

FOR SALE — 1972 Plymouth Sat-  
ellite, automatic, small V-8, p.s.,  
p.b., one owner, very little rust.  
\$750. Ph. 878-3824.

MEET GEORGE VANDEMAN on  
TV 2, Sunday morning, 10:30.

BABY-SITTING in my licensed  
day care home. Preschoolers  
and babies welcome. Ph. 475-1989.

## Hurry! Act Now!

Great Pre-Holiday Bargains!

Huge Used Furniture Sale

Fireplace stereo, gold Maytag por-  
table dishwasher (2 yrs. old), gold  
Corningware range (2 yrs. old),  
white barrel table with 4 chairs,  
double bed with mattress and  
springs, twin bed with mattress  
and springs, brand new king size  
bed with mattress and springs,  
colorful dresser, floral patterned  
rockers, 2 light wood Ethan Allen  
end tables, light wood Ethan Allen  
coffee table, light wood Ethan Allen  
lamp table, 18,000 BTU air condi-  
tioner (1 1/2 yrs. old), large wood  
office desk with swivel chair.

## 19545 Bush Rd., Chelsea

Phone 475-1483

## Chelsea Greenhouse

7019 Lingane Rd., Chelsea  
Ph. 475-1353-54 or 475-9313

## Evergreen Wreaths and Grave Blankets

Now Available for Pick-up or  
Delivery

## Your Choice of Color

2-ft. untrimmed ..... \$3.00

2-ft. trimmed ..... \$5.00

3-ft. trimmed ..... \$10.00

4-ft. trimmed ..... \$17.50

## Also cedar and long pine roping by the yard.

## MARSHALL REALTY

(313)  
878-3182

440 DEXTER RD.  
PINCKNEY, MICH. 48169

3-BEDROOM 14'x70' mobile home,  
Expanding living room, L. C.

119 ACRES with woods, 3-bedroom  
home, 30'x48' barn. L. C.

9 ACRES off road. Nice and pri-  
vate with well and septic. L. C.

## Marshall Realty

878-3182  
EVELYN ..... 475-8583  
KEN ..... 878-3183

## FOR RENT

BLIND LAKE-FRONT, 5-bedroom  
older home in Dexter-Chelsea  
area. Refrigerator, stove, washer  
and dryer included. \$375 per  
month. Possible exchange of child  
care, housekeeping or carpentry  
for part of rent. References re-  
quired.

Ph. 475-9569

## CURTIS MATHES COLOR TV

Sale Now On

4-yr. parts warranty

4-yr. picture tube warranty

4-yr. chassis labor

TOUCH TUNING  
REMOTE CONTROL  
COMBINATION COLOR TV

Also Black & Whites  
WE TAKE TRADES

LOY'S TV

512 N. Maple Rd., Ann Arbor  
Phone 769-4469

Welcome. Bank Financing.  
Master Charge & BankAmericard

## WANT ADS

SKI BOOTS & BINDINGS for sale  
— K-2 Cheesborough Deluxes, 180  
cm., with Salomon 555 bindings and  
Koflach Banana Flow boots, size  
11. Skis have been used one sea-  
son and boots only 5 times. Great  
package for intermediate skier.  
\$225 or best offer. May be seen at  
Chelsea Standard office or phone  
662-0524 after 5 p.m.

HELP WANTED — Experienced  
cosmetologist with references, in  
Stockbridge area. Ph. (517) 851-  
7213.

FOR SALE — 1971 Oldsmobile Cut-  
lass, automatic, bucket seats,  
air cond. Ph. 475-9387 after 5 p.m.

FOR SALE — 1971 Ski Whiz snow-  
mobile, in good condition. Ph.  
475-8005 after 5 p.m.

WANTED — Good home for a cal-  
ico mother cat and or 3 litter  
trained month-old kittens. Phone  
475-1204.

## WATERLOO REALTY

CAVANAUGH LAKE — 2-bedroom  
home, enclosed porch. Insulated  
for year-round enjoyment. New  
wiring. New drainfield. Mature  
trees on two lots. \$31,000.

FOUR ACRES — Small ranch  
home, 2 bedrooms, full basement,  
attached garage. Blacktop road.  
Three miles from Stockbridge.  
\$31,000.

FOUR-BEDROOM HOME — Study  
or fifth bedroom. Spacious living  
room. Delightful large family room.  
2 full baths. Hardwood floors. Rec.  
room in basement. Nicely land-  
scaped corner lot. Village of Chelsea.  
\$58,000.

LAKEFRONT — Under construc-  
tion. Complete yourself and save.  
4-bedroom home. Fireplace in fam-  
ily-recreation room. Two full baths.  
Panoramic view of Somerset Lake,  
with 85 ft. beach. \$85,000 when  
completed.

1 1/2 ACRE building site, three miles  
west of Grass Lake. \$6,000.

3.9 ACRES — Corner parcel. Sur-  
veyed. Across from state land.  
Blacktop road. Waterloo Rec. Area.  
\$9,900. Land contract.

4.7 ACRES — Scenic country road,  
Waterloo Rec. Area. Chelsea  
schools. \$11,750. Land contract pos-  
sible.

6 ACRES — Secluded, approved  
well, septic system and electric  
on property. Gregory schools. 9  
miles from Chelsea. \$16,500.

WATERLOO REALTY

355 Clear Lake

JOANN WARYWODA, BROKER

Phone 475-8674

Evenings and Sundays:

Jerry Gondek ..... 475-8285

Paul Erickson ..... 475-7232

Sue Lewis ..... 517-522-9252

Carol Lakatos ..... 475-7129

FOR SALE — Kitchen Aid port-  
able dishwasher, GE dryer. Ph.  
426-3377.

BLONDE BOOKCASE, double bed,  
double dresser, \$175. Ph. 426-2368.

CHRISTMAS TREES — Cut your  
own or pre-cut, \$1 per ft. 17763  
North Territorial, Chelsea. Ph. 475-  
2450. 1/4 mile east of M-52. Sat. and  
Sun. only.

HOST wakes up brightness, fluffs  
the nap as it dry cleans your  
carpets. Rent the HOST machine.  
Merkel Home Furnishings, Chelsea,  
475-8021.

HONEY FOR SALE — 2 lb. and  
over 95c per lb. after 6 p.m. and  
week-ends. Walt Freysinger, 124  
Lincoln St., Chelsea. Ph. 475-8146.

NURSE'S AIDES WANTED — Ex-  
perienced full-time and part-  
time. Good references and em-  
passion for the elderly required.  
Start at \$2.97. \$3.17 after 60 days.  
\$3.22 May 1, 1978. Paid employee  
hospitalization and life insurance.  
Eight holidays. Call Mrs. Dehn,  
475-8037. 7 a.m. to 3 p.m. Chelsea  
United Methodist Home.

TEXAS REFINERY CORP. offers  
PLENTY OF MONEY plus cash  
bonuses, fringe benefits to mature  
individuals in Chelsea-Dexter area.  
Regardless of experience, write  
A. T. Pate, Pres., Texas Refinery  
Corp., Box 711, Fort Worth, Texas  
76101.

FOR SALE — 9-yr-old gentle stand-  
ard bred gelding, rides and  
drives. \$175. Ph. 475-8576.

HELP WANTED — Secretary-typ-  
ist for small friendly office in  
Chelsea. Variety of duties. Please  
call for interview and brief resume.  
Call 475-1459.

CARAGE SALE — Dec. 10-11. May-  
tag washer and dryer, 2 girls  
bikes, snow tires, Ford and Chevy  
wheels, etc. 1225 Kernwood Dr.,  
Chelsea.

FOR SALE — Burning barrels, \$3.  
Ph. 475-2245.

FOR RENT — Apartment in duplex,  
2 bedrooms, full basement, stove  
and refrigerator. 4 miles north of  
Chelsea. \$225 plus deposit. Ph. 426-  
3377.

CALL, 475-7322 for your real estate  
needs — Buying or selling. Paul  
Erickson, 475-7322



## NATURAL RESOURCES COMMISSION ACTION

(under authority of Act 230, P.A. 1925, as amended)

### OPEN SEASONS AND CATCH LIMITS ON PIKE, WALLEYE, SAUGER & MUSKELLUNGE

The Natural Resources Commission, at its meeting on August 12, 1977, under the authority of Act 230, P.A. 1925, as amended, ordered that its subject order of August 15, 1975, remain effective through December 31, 1977, and that the following order become effective on January 1, 1978:

It shall be unlawful to take the following named species except within the open seasons and daily limits prescribed (statewide regulations apply unless otherwise restricted):

Statewide open seasons on all waters not otherwise closed to fishing shall be from May 15 through February on walleye, sauger, northern pike, and muskellunge (including tiger muskellunge). The daily catch limit shall be 5 singly or in combination for largemouth and smallmouth bass, walleye, sauger, and northern pike; 1 for muskellunge (including tiger muskellunge).

The above regulations apply except that walleye and sauger may be taken at any time from the Detroit and St. Clair rivers, Lake St. Clair, and Lake Erie; and that muskellunge in Lake St. Clair, St. Clair and Detroit rivers may be taken only from the first Saturday in June through December 15 of each year.

## NOTICE

### Lima Township Taxpayers

Office hours for collecting taxes will be Wednesdays and Fridays 9 a.m. to 6 p.m., Saturdays 9 a.m. to 12 noon Dec. 1 through Feb. 25. Monday, Feb. 27, 9 a.m. to 6 p.m. Wednesday, Feb. 28, 9 a.m. to 12 midnight. Will be at Chelsea State Bank all Fridays in February, 9 to 11:30 a.m. and 1 to 5 p.m. Those who wish may send check. Receipt will be returned by mail.

All Dog Licenses must be paid to Lima Township Treasurer before March 1, 1978, to avoid penalty.

ALL DOG LICENSES \$4.00

Rabies Vaccination Papers must be presented in order to obtain dog license.

## JEAN TILT

LIMA TOWNSHIP TREASURER

Advertise Your Auction in The Standard!

## -NOTICE-

### Sylvan Township Taxpayers

Sylvan Township Treasurer will be at Sylvan Township Hall, 112 W. Middle St., Chelsea, to collect Sylvan Township Taxes every Wednesday and Friday from 1 to 5 p.m., and Saturday from 10 a.m. to 3 p.m., beginning Friday, Dec. 3 until Feb. 28, 1978.

CHECKS WILL BE ACCEPTED BY MAIL

All Dog Licenses must be paid to Sylvan Township Treasurer before March 1, 1978, to avoid penalty.

ALL DOG LICENSES \$4.00

Rabies Vaccination papers must be presented in order to obtain license.

## FRED W. PEARSALL

SYLVAN TOWNSHIP TREASURER

Phone 475-7251

## NOTICE

### LYNDON TOWNSHIP TAXPAYERS

I will be at my home at 9508 Beeman Rd. to collect Lyndon Township taxes and issue dog licenses every Monday and Friday between 10:00 a.m. and 4:00 p.m. during December, January, and February, and at the Chelsea State Bank, Saturdays, February 18 and 25 between 9:00 a.m. and 12:00 noon.

Those who wish may send check or money order in payment of taxes and dog licenses. Enclose complete tax notice. Receipts will be returned by mail.

All dog licenses must be paid to the Lyndon Township Treasurer before March 1, 1978 to avoid penalty.

ALL DOG LICENSES \$4.00

Unexpired Rabies Vaccination Papers must be presented to obtain license.

## BARBARA RODERICK

LYNDON TOWNSHIP TREASURER

9508 Beeman Rd., Grass Lake, MI 49240 Ph. 475-7056

## CHELSEA VILLAGE COUNCIL PROCEEDINGS

December 8, 1977

Regular Session.

The meeting was called to order at 7:30 p.m. by President Wood.

Present: President Wood, Administrator Weber, Clerk Neumeier.

Trustees Present: Brown, Chriswell, Schaeffer, Schardain, Sweet, Meranuck, Zoning Inspector Goltz, Lou Depping, Doug VanSickle, Virginia Stewart.

The minutes of the November 15, 1977 regular session and the November 22, 1977 Special Session were read and approved.

Chief Meranuck discussed with the Council the purchase of a new radar device to replace the old device at a net cost of \$2,400.00.

Motion by Schardain, supported by Sweet, to authorize the purchase of the new radar equipment as recommended by Chief Meranuck for the amount of \$2,400.00, from the Federal Revenue Sharing Fund. Roll call: Yeas all. Motion carried.

Doug VanSickle requested alleviation of a parking problem in front of the Secretary of State's Office. No official action was taken.

Lou Depping requested on behalf of the Lions Club that they be allowed to conduct a candy sale on Village streets December 16 and 17, 1977.

Motion by Brown, supported by Chriswell, to allow the Lions Club to conduct a candy sale December 16 and 17, 1977 within the Village. Roll call: Yeas all. Motion carried.

Motion by Chriswell, supported by Brown, to approve the request of Chelsea Milling Co. to put a hard surface on the lawn extension of 406 North St. to prevent further destruction of this property and to consult the Gas Co. before the work is done. Roll call: Yeas all. Motion carried.

Motion by Schardain, supported by Sweet, to adopt a resolution entering into a contract with Bob's Hauling for the removal of trash within the Village. Roll call: Yeas all. Motion carried.

Motion by Schaeffer, supported by Brown, to approve payment in the amount of \$10,000.00 from the Major Street and Trunkline Fund to the Michigan State Highway Department as per terms of the November 14, 1977 agreement. Roll call: Yeas all. Motion carried.

A letter was received from Peter C. Flintoft recommending participation as a group reimbursement employee in the Michigan Municipal League Unemployment Compensation Group.

Motion by Schardain, supported by Schaeffer, to become a part of the Michigan Municipal League Unemployment Compensation participation as a group reimbursement member. Roll call: Yeas all. Motion carried.

Motion by Brown, supported by Schaeffer, to appoint June Wilans to the Chelsea Planning Commission to fill the unexpired term of Diane Killelea. Roll call: Yeas all. Motion carried.

The budget report for the period ending October 31, 1977 was reviewed.

### Legals

**NOTICE OF MORTGAGE SALE**  
WHEREAS, default has been made in the payment of certain mortgage made and executed by Richard C. Alexander and Grace Alexander, his wife to the Federal Land Bank of St. Paul, a Federally Chartered Corporation, 375 Jackson Street, Saint Paul, Minnesota, dated August 30, 1974 and recorded in the office of the Register of Deeds for Washtenaw County, Michigan on November 24, 1974 and recorded in Liber 128 of Mortgages, pages 47-58 and 59.

WHEREAS, the Federal Land Bank of St. Paul is now the owner of said mortgage, and

WHEREAS, said mortgage contains a provision that if the mortgagor shall fail to pay or cause to be paid any of the installments mentioned in said obligation according to the terms thereof, or shall fail to pay the taxes and assessments on said property as the same become due and payable, the entire indebtedness secured by said mortgage shall hereupon become due and payable, and said mortgage shall be subject to foreclosure at the option of the mortgagee, and

WHEREAS, the mortgagors have failed to pay or cause to be paid the said installments mentioned in said obligation according to the terms thereof, and by reason thereof, foreclosure and sale of the above described premises have been initiated by the mortgagee, and

WHEREAS, the amount claimed to be due on this mortgage at the date of the notice for principal and interest is the sum of One Hundred Eighty and 42/100 (\$188.42) dollars, plus interest thereon from September 29, 1977, at the rate of 9% per annum, together with legal costs, charges and expenses, including the attorneys fees as provided by the Statute of the State of Michigan and stipulated in said mortgage, and also any taxes and insurance that said mortgage puts on or prior to the date of the sale; and

no suit or proceedings at law or in equity having been instituted to recover the debt now remaining secured thereby or any part thereof, whereby the power of sale in said mortgage has become operative;

NOW THEREFORE, notice is hereby given that by virtue of the power of sale contained in said mortgage and in pursuance of the statutes in such case made and provided, the said mortgage will be foreclosed by sale of the mortgaged premises at public auction to the highest bidder on Thursday, December 15, 1977 at 10:00 in the forenoon, in the City of Ann Arbor, Michigan, at the main entrance to the Courthouse in the City of Ann Arbor, Michigan, (that being the place where the Circuit Court for the County of Washtenaw is held) to satisfy the mortgage and described in the foregoing.

The SW 1/4 NW 1/4, except the West 1/2 of the South 1/2 of the East 1/2 of Sec. 25, T15S, R12E, Subject to existing highways, easements and rights of way of record. The above described premises contain 115 acres, more or less.

FURTHER TAKE NOTICE, that the fourth of the period of redemption from such sale, in accordance with Section 24-209a Michigan Statutes Annotated, is, and will be, one year from the date of such sale.

Dated: November 2, 1977.  
FEDERAL LAND BANK OF ST. PAUL, a Federally Chartered Corporation  
375 Jackson Street  
Saint Paul, Minnesota 55101.

Attorneys for Mortgagee:  
Parker and Parker  
c/o Robert E. Parker  
Attorney at Law  
204 East Grand River  
Bloomfield Hills, Michigan 48304  
Phone (313) 246-4200 or (313) 246-1300

A letter was received from the Treasurer requesting certain uncollectable accounts be removed from the tax rolls.

Motion by Schardain, supported by Sweet, to approve the removal from the tax rolls certain uncollectable accounts as named by the Treasurer in his correspondence. Roll call: Yeas all. Motion carried.

Motion by Schardain, supported by Schaeffer, to request Chelsea Community Hospital to erect a 15' x 60' internally illuminated Emergency Sign, which will not protrude onto the right-of-way, on the recommendation of the Village Administrator as there is no sign for direction to the emergency facility. Roll call: Yeas all. Motion carried.

Various committee reports were given.

Motion by Brown, supported by Chriswell, to pay bills as submitted. Roll call: Yeas all. Motion carried.

Motion by Sweet, supported by Brown, to adjourn. Roll call: Yeas all. Motion carried. Meeting adjourned.

Thomas J. Neumeier,  
Village Clerk.

### ZONING BOARD OF APPEALS

Minutes December 8, 1977  
The meeting was called to order at 9:00 p.m. by Chairman Wood.

Present: Chairman Wood, Secretary Neumeier.

Members Present: Brown, Chriswell, Schaeffer, Schardain, Sweet.

A memo regarding signs was received from Planning Consultant Barkley and discussed.

Motion by Brown, supported by Chriswell, to return the variance application and fee of the Chelsea Community Hospital. Roll call: Yeas all. Motion carried.

Motion by Chriswell, supported by Schaeffer, to adjourn. Roll call: Yeas all. Meeting adjourned.

Thomas J. Neumeier,  
Secretary.

### Grass Lake Area Drivers Collide Nov. 25 On Waterloo Road

Two Grass Lake drivers escaped injury Wednesday afternoon, Nov. 25, following a collision on Waterloo Rd., it was reported to the Washtenaw County Sheriff's Department.

The report stated that Beth Suzanne Lewis, 17, of 10137 Royce Rd., Grass Lake, was traveling over the centerline while negotiating a curve on Waterloo Rd. at 12:40 p.m. when she struck another vehicle being driven by Shirley Anne Dawson, 42, of 8775 Waterloo-Munich Rd., Grass Lake, which was passing in the opposite direction.

No enforcement action was taken against either driver following the accident.

### Attempted Truck Theft Abandoned After Striking Another Vehicle

An apparent attempt to steal a truck from the parking lot of the Rose Arbor Motel at 8170 Jackson Rd., early Thursday, Dec. 1, resulted in a collision with another parked truck and the suspect's flight. It was reported to the Washtenaw County Sheriff's Department.

According to the report, an unknown driver started up a truck belonging to Delp, Inc., 1300 Ingram, Springfield, Ark. at 5:24 a.m. and was in the process of leaving the parking lot when he or she struck another truck registered to Denoyer Brothers Moving and Storage of 221 Garland, Traverse City. The driver reportedly fled the scene on foot after leaving the damaged vehicle in a ditch.

Telephone Your Club News To 475-1371.

## NATURAL RESOURCES COMMISSION ACTION

### PROHIBITING SPEARING - MUSKELLUNGE LAKES

The Natural Resources Commission, at its July 15, 1977, meeting, under the authority of Act 230, P.A. 1925, as amended, ordered that all spearing be prohibited throughout 1978 on the following waters except Chicago Lake and the Center Chain of Lakes where spearing is prohibited during January and February only:

Kingston Lake, Alger county; Dumont and Osterhout lakes, Allegan county; Clear and Thornapple lakes, Barry county; Cornwall Impoundment, Cheboygan county; Caribou Lake, Chippewa county; Budd Lake, Clare county; Bass Lake, Gogebic county; Long Lake, Grand Traverse county; Lake Lansing, Ingham county; Long Lake, Iosco county; Chicago, Emily, Iron, Robinson, Runkle and Stanley lakes, Iron county; Center Chain of Lakes (Center, Round, Moon, Price, Olcott, Little Olcott, Dolgar, Wolf, Little Wolf, and connecting waters), Jackson county; Campeau and Dean Lakes, Kent county; Lake Nepessing, Lapeer county; Whitmore Lake, Livingston and Washtenaw counties; Woodland Lake, Livingston county; Brevort Lake, Mackinac county; Bass Lake, Mason county; West Twin Lake, Montmorency county; Brooks Lake, Newaygo county; Heron and Tispico lakes, Oakland county; Big Bear, Otsego county; Long Lake, St. Joseph county; Murphy Lake, Tuscola county; Jackson, Three Legged and Round lakes, Van Buren county.

## Michigan-Ohio 'War' Raged 141 Years Ago

It seems that Michiganians and Ohioans have been "fussing" and "fighting" with each other for a long time. These days the dispute usually involves football, but the 141st anniversary of the Frost-Bitten Convention recalls another controversy... the boundary between the two states, involving that area known as the Toledo strip.

As is so often the case these days, the enticement of federal monies and appointments were the deciding factors in accepting a compromise boundary proposal at the "Frost-Bitten Convention" held in Ann Arbor on Dec. 14, 1836.

According to Frank C. Wilhelm, director of the Historical Society of Michigan, this was the turning point in Michigan's three-year quest for statehood.

Elected delegates first met at a convention in Ann Arbor in September of 1836 to decide whether to give the Toledo strip to Ohio in exchange for the western three-quarters of the Upper Peninsula. At the time, most people did not consider the Upper Peninsula of Michigan to be an equal exchange for much of anything. People thought of it as "sterile... a wilderness... a region of perpetual snows." Suffice it to say that the delegates to the convention voted not to accept the compromise resolution.

Upon learning of the convention's decision, one of the most disappointed persons was Stephen T. Mason, acting governor of the Michigan Territory. He had pursued statehood for Michigan from every angle, finally even leading the territorial militia to counter aggressive moves by Ohio's Governor Robert Lucas.

It is surprising that no one was killed in the clashes between the two sides. The only casualty turned out to be a Michigan sheriff stabbed with a jackknife in a tavern scuffle by "Two" Stickney, the second son of an ardent Buckeye.

Hardly had the convention adjourned than second thoughts shed some doubt on the wisdom of the decision. After all, what was to be gained by rejecting the Congressional deal? Ohio, which had now complete control of the dis-

puted territory, would never give it up. If Michigan were a state, it would receive five percent of the proceeds from the sales of public lands in Michigan and it would be in line to share in the distribution of the surplus from U. S. treasury money.

In addition, state Democrats began to cast an eye to the lucrative federal appointments that might be available to party members in Michigan following the victory of the Democratic party in the presidential election.

Governor Mason refused to call a second convention, but said the people "in their original capacity" had the right to reverse the decision if it was found to be "prejudicial to their interests."

Wayne county Democrats, followed by those from Washtenaw county, met and decided in favor of a second "convention of assent." A committee of the people was formed calling for delegates to meet in Ann Arbor, Dec. 14, 1836.

The Whigs refused to participate on the grounds that the whole proceeding was illegal. In the end, representatives from 18 counties took two days to draw up and pass a resolution accepting the compromise boundary proposal. All but 10 of the 72 delegates who attended signed the resolution. Its opponents dubbed the meeting the "Frost-Bitten Convention."

When the resolution of assent reached President Jackson, he sent it to Congress and a bill to admit Michigan into the Union was prepared. Senators debated over the property of the Frost-Bitten Convention for several days, but the bill was finally passed. On Jan. 26, 1837, President Jackson signed the bill that made Michigan the 26th state in the federal union.

The Historical Society of Michigan is a non-profit educational organization dedicated to preserving Michigan's heritage. Supported by 6,000 members, the Society serves as a major clearing house to assist more than 200 local historical and preservation organizations in Michigan.

Membership information may be obtained by writing the Historical Society of Michigan, 2117 clearing house to assist more than 200 local historical and preservation organizations in Michigan.

Washtenaw Ave., Ann Arbor

## County Residents Receive Nearly \$5 Million Monthly in Social Security

Social security benefits were being paid to residents of Washtenaw county at the rate of \$4,935,000 a month at the start of 1977, Robert A. Kehoe, social security manager in Ann Arbor said today.

Social security benefits can be paid to retired persons age 62 and over, to workers who become severely disabled before age 65, and to survivors of deceased workers.

Monthly social security checks can also be paid to certain dependents, retired, become disabled or died. Of the 22,485 social security beneficiaries living in Washtenaw county, 11,483 are retired workers and 2,258 are disabled workers. Another 1,900 persons are receiving benefits as the wives or husbands of retired or disabled workers. Widows, widowers and dependent parents of deceased workers number 2,817.

In Washtenaw county, 8,597 people age 65 and 13,888 people age 65 and older are receiving monthly social security benefits. Of total beneficiaries, 7,108 are men, 11,350 are women and 4,027 are children.

State-wide, 642,697 retired workers receive an average monthly benefit of \$243. For every 1,000

### Foreign Wheat Sale

The USDA announced a sale by private U. S. exporters of 7.3 million bushels of wheat to Morocco for the marketing year ending May 31, 1978. Coupled with the recent possibility of increased sales to the USSR, this sale should help strengthen the domestic wheat price.

## ANIMAL CARE CENTER

9500 NORTH TERRITORIAL RD.

affiliated with Dexter Animal Clinic

Now taking reservations for holiday boarding

Dogs and Cats

Temporary Phone No. 475-2543

## A Standard Want Ad Gets Results!

### STATE OF MICHIGAN BEFORE THE BOARD OF COMMISSIONERS FOR THE COUNTY OF WASHTENAW

IN THE MATTER OF THE PETITION OF THE VILLAGE OF CHELSEA TO CHANGE ITS EASTERLY BOUNDARY

NOTICE OF HEARING ON THE PETITION OF THE VILLAGE OF CHELSEA TO THE WASHTENAW COUNTY BOARD OF COMMISSIONERS FOR THE ALTERATION OF THE BOUNDARIES OF THE VILLAGE OF CHELSEA

NOTICE is hereby given that a Petition will be presented to the Board of Commissioners for the County of Washtenaw, State of Michigan on the 21st day of December, 1977 at 7:00 o'clock in the afternoon or as soon thereafter as a Petitioner can be heard at the Circuit Court, Room No. 5 Washtenaw County Building, Ann Arbor, Michigan, requesting that the Easterly boundary of the Village of Chelsea be altered to include the following described premises:

Commencing at a point on the Township line between Sylvan and Lima Townships, five (5) chains and twenty-two (22) links North of the Southeast corner of Section 1, Sylvan Township, Town 2 South, Range 3 East, Washtenaw County, Michigan; thence running West nine (9) chains and eighty-two (82) links; thence North two (2) chains and forty-six (46) links; thence North 82 degrees eleven (11) chains twenty-two (22) links; thence South on the Townline to the Place of Beginning eight (8) chains, containing 5.14 acres of land, more or less, reserving an easement over a strip two (2) rods wide on the East side of said tract for a Private Road, being situated in the Southeast quarter of Section 1, Sylvan Township, Washtenaw County, Michigan.

which are presently a part of the Township of Sylvan, Washtenaw County, Michigan.

That said Petition was made pursuant to Resolution of the Village Council of the Village of Chelsea adopted at a regular meeting held on the 1st day of November, 1977.

All parties of interest may appear before the Board of Commissioners and be heard concerning said Petition.

Dated: November 22, 1977.

## VILLAGE OF CHELSEA

THOMAS J. NEUMEIER, CLERK

## The Chelsea Standard

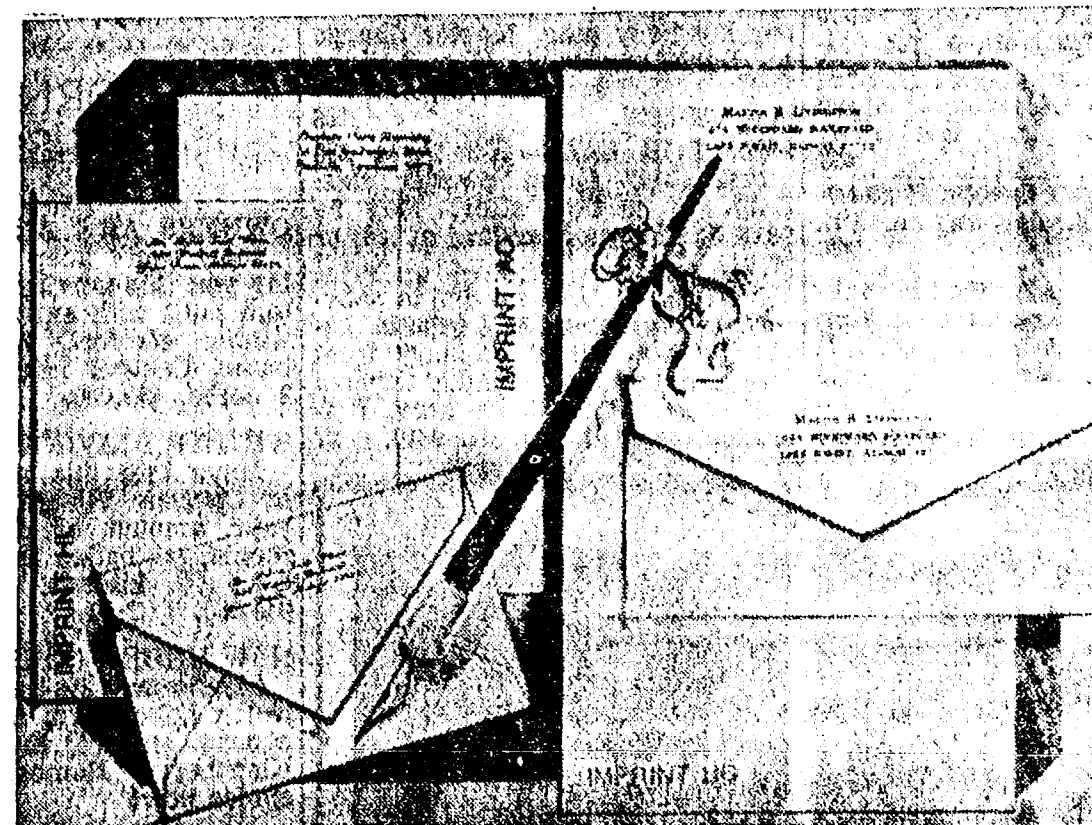

### December Only, Save 40% Rytex Charter Club Vellum Stationery

100 sheets &amp; 100 envelopes \$6.95 regularly \$12

Always correct, this superior letterpaper assures good taste for all your writing needs. Offered in Princess or Monarch sheet sizes with paper color in choice of white, pale blue or soft grey. Choice of three imprint styles as shown (HL, AO, BC) printed in navy blue, deep grey or raspberry red. Beautifully gift boxed.

### Bonus:

50 extra, unprinted sheets for use as second pages... only \$2 with order.

**THE CHELSEA STANDARD**  
CHELSEA, MICH. 48118  
**CHARTER CLUB VELLUM:** boxes at \$6.95 a box  
**INCLUDE BONUS:** 1 (Check) 50 extra, unprinted sheets at \$2.00 each box.  
Imprint Name: \_\_\_\_\_  
Street: \_\_\_\_\_  
State, Zip: \_\_\_\_\_  
Check choice of: paper size & color, imprint style and ink color.  
**PRINCESS SIZE:**  
[ ] White (7000) [ ] Blue (7050) [ ] Grey (7060)  
**MONARCH SIZE:**  
[ ] White (7100) [ ] Blue (7150) [ ] Grey (7160)  
Imprint Style: [ ] HL [ ] AO [ ] BC  
Ink Color: [ ] Blue [ ] Grey [ ] Raspberry  
**ORDERED BY:** \_\_\_\_\_  
Address: \_\_\_\_\_ Apt. \_\_\_\_\_  
City, State, Zip: \_\_\_\_\_  
Account No. \_\_\_\_\_ Phone \_\_\_\_\_  
[ ] Charge [ ] Payment enclosed, Sorry, no C.O.D.'s.  
Please include Michigan Sales Tax.





**BICYCLE WINNERS:** A highlight of the annual Dana Christmas Party for plant employees and their children last Saturday was a bicycle giveaway. Pictured with Al Schmitt, program chairman for the party, and a Dajia personnel department employee, are Santa Claus and the two lucky bicycle winners. Winner of the girls' model is Lisa Poe, left, a 2nd grader at South school and daughter of Mr. and Mrs. Calvin Poe of 19275 Old US-12, while recipient of the boys' model is Marty Radowski, 3, son of Mr. and Mrs. Thomas Radowski of 202 S. William St., Stockbridge.

## INSTANT HEAT MAKES THE DIFFERENCE

Edison RADIANT HEATER

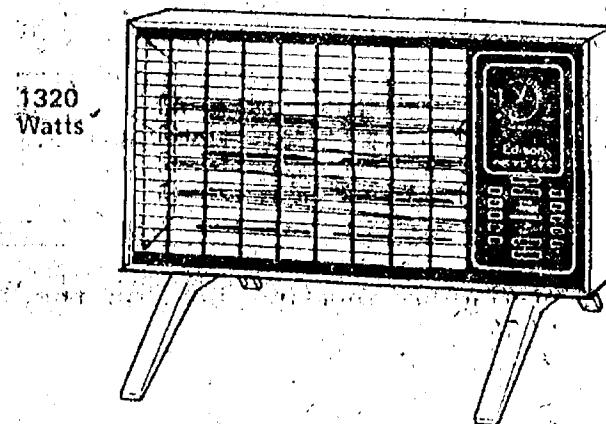

\$19<sup>95</sup>

This New Portable Slim Line Heater is a real space saver—only 15 1/2" long, 10" high and 8" deep including the legs. It turns out a high-volume of circulated heat with instant heat elements and forced circulation, for those areas where extra heat is needed. The heater features a wide range automatic thermostat to maintain the temperature selected. Finger-proof grille. Built-in tip-over safety switch and a fold-away carrying handle. The heater finish is buckskin and black.

# HEYDLAUFF'S

113 N. Main St., Chelsea

Ph. 475-1221

Standard Want Ads Will Sell Your Unwanted Items

## Final Date Near To Report Corn, Soybean Losses

Barbara A. Cranson, representative in charge of the Coldwater district office for Federal Crop Insurance Corp. reminds farmers who have all-risk protection of their 1977 corn and soybeans and feel that they have not produced their guarantee under the terms of the contract should be advised that the final date for reporting a loss is Dec. 10.

It should also be noted that anyone who has not completed harvest should also give notice by the above date, if a loss is anticipated.

Office for the county is located at: FCIC, 1123 W. Chicago Rd., Coldwater, 49086, (517) 279-8471.

## Farm Size Increases

Although there are half as many operating farms now as there were in 1950, the amount of farmland has stayed about the same. More than 55 percent of recent farmland sold was bought by farmers to enlarge their own operations. Farmers increased the size of their farms to make better use of the costly new machinery and to reduce the cost of per unit of production. In 1950 the average farm was 213 acres. Today it's 385.

# CHELSEA AUTOMOTIVE

Announces

## "LADIES NIGHT"

TUESDAY EVENING, DEC. 13

On Tuesday, Dec. 13, from 7:00 p.m. to 10:00 p.m., we will be open to help you with your Christmas shopping for your husband or boy friend. Mark the date down. Sorry men, only women that evening. If you see something you have been wanting, let her know and maybe she'll buy it for you!

## NATIONAL SEMI-CONDUCTOR CALCULATOR

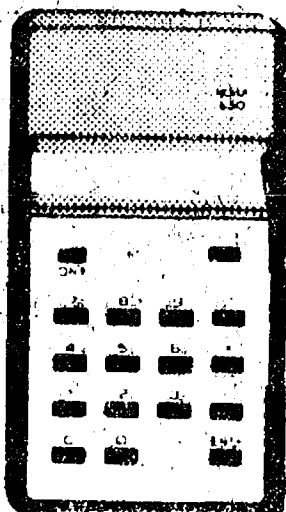

Adds, Subtracts  
Multiplies & Divides  
Works the Problem  
Exactly as you Say It

MODEL 650  
9.95 VALUE

3<sup>66</sup>

LIMIT 1

## SPORT GRIP STEERING WHEEL COVER

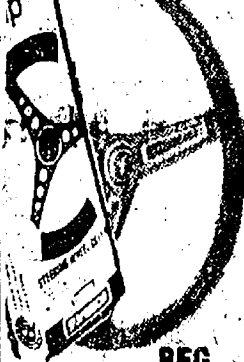

REG. 4.75

3<sup>49</sup>

## FOX CRAFT FENDER COVER



REG. 5.25

4<sup>65</sup>

## SKILSAW 16" CHAIN SAW

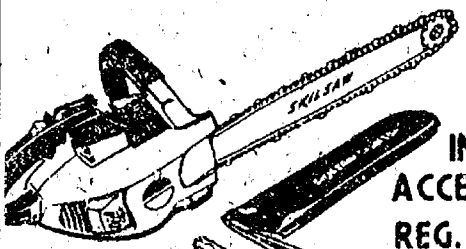

INCLUDES  
ACCESSORIES  
REG. 159.99

1 YEAR WARRANTY 139<sup>99</sup>

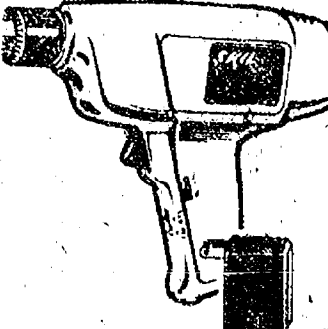

3/8  
CORDLESS  
VARIABLE SPEED  
REVERSIBLE  
REG. 39.99

29<sup>99</sup>

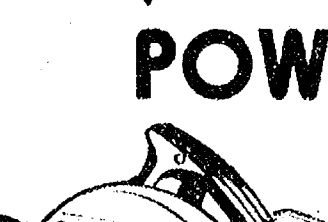

POWER  
SAW  
7 1/4" BLADE  
REG. 44.99

34<sup>99</sup>

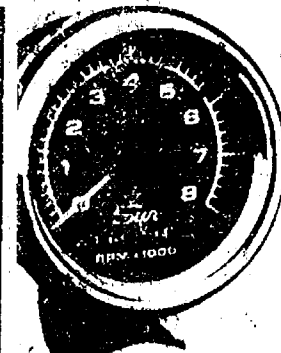

## SUN SUPER TACH TACHOMETER

REG. 42.98

39<sup>98</sup>

CP 7901

## Hawk OIL-AMP GAUGE

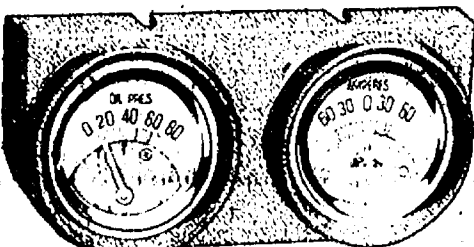

REG. 15.95

10<sup>79</sup>

251

## FOX CRAFT 1 1/2 TON JACK STAND

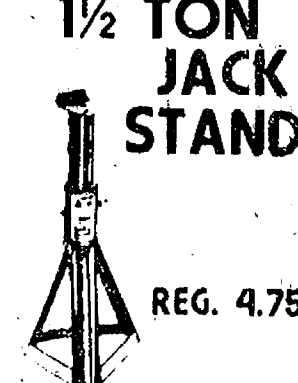

REG. 4.75

3<sup>99</sup> each

JS15

## FOX CRAFT 2 TON JACK STAND



REG. 7.95

6<sup>97</sup> each

JS20

## BELDEN OUTDOOR 25 FT. EXTENSION CORD

9.05 VALUE 5<sup>95</sup>



## BELDEN TROUBLE LIGHT

25 FT. 16.60 7<sup>99</sup>

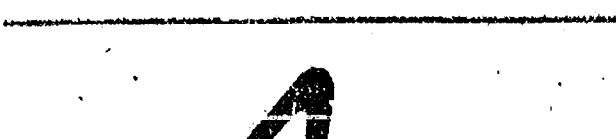

## SPEEDOSTAT CRUISE CONTROL

111.95 VALUE 99<sup>50</sup>



59L08x23B 59L08x79A

All Other Items in Our Store  
Not Shown Here  
You Will Receive a  
10% DISCOUNT

## SIGNAL STAT 2 1/4 LB. REFILLABLE FIRE EXTINGUISHER

14.56 VALUE 8<sup>99</sup>



## HAWK TIMING LIGHT DC POWER

24.18 VALUE 15<sup>95</sup>



## HAWK DWELL DWELL TACH METER

REG. 20.60 12<sup>75</sup>

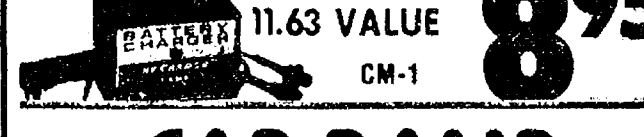

## SCHUMAKER BATTERY CHARGER

1 AMP 11.63 VALUE 8<sup>95</sup>



## CAR RAMP

2 1/2 TON CAPACITY 23.45 18<sup>88</sup> PAIR

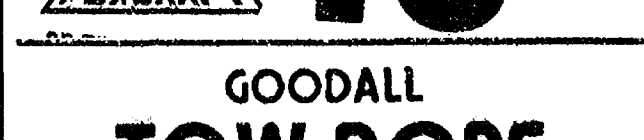

## GOODALL TOW ROPE

BREAKING POINT 6500 LBS. 12 1/2 FEET LONG 9.96 VALUE 7<sup>96</sup>

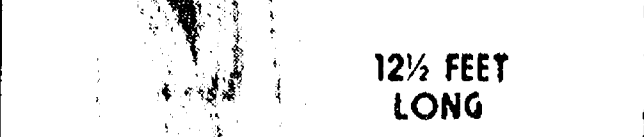

## FOX CRAFT 1 1/2 TON FLOOR JACK

REG. 89.95 79<sup>95</sup>



## S-K TOOLS 5 PIECE OPEN END WRENCH SET

REG. 11.98 8<sup>45</sup>



## FOX CRAFT IMPACT DRIVER

REG. 7.25 6<sup>91</sup>



## S-K TOOLS 20 PIECE SET 3/8" DRIVE SOCKET

REG. 35.98 24<sup>89</sup>

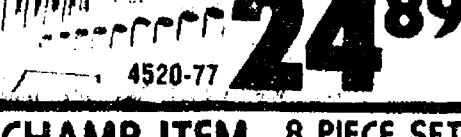

## CHAMP ITEM 8 PIECE SET DRILL BIT SET

REG. 7.03 5<sup>95</sup>



## PARTS PLUS CREEPER

REG. 13.99 8<sup>99</sup>



## FOX CRAFT 1 1/2 TON FLOOR JACK

REG. 89.95 79<sup>95</sup>



## FOX CRAFT 1 1/2 TON FLOOR JACK

REG. 89.95 79<sup>95</sup>



BANK AMERICARD OR MASTER CHARGE WELCOME

# CHELSEA AUTOMOTIVE

1414 S. MAIN, CHELSEA

PHONE 475-9106



## Christmas Gift Specials

ALL WOMEN'S & GIRLS'  
**SWEATERS ... 20% Off**

ALL MEN'S & BOYS' KNIT & CUTSEWED  
**SWEATERS ... 20% Off**

ALL LADIES' & GIRLS'  
**Tops & Blouses 20% Off**

ALL  
**GOUCHOS ..... 1/2 Off**

KAUFMAN  
**JUMPERS ..... 1/3 Off**

# DANCER'S



## + Services in Our Churches +

**FIRST UNITED METHODIST CHURCH**  
The Rev. Marvin H. McCallum, Pastor

Thursday, Dec. 8—  
1:00 p.m.—Curriculum Workshop in the Education Building.  
7:30 p.m.—Curriculum Workshop in the Education Building.  
Saturday, Dec. 10—  
10:00 a.m.—Praise Choir.  
Sunday, Dec. 11—  
10:00 a.m.—Worship service. Nursery for infants up to the age of 2, and church school for 2- and 3-year-olds.  
10:20 a.m.—Church school for children 4-years-old through 6th graders.  
11:00 a.m.—Junior high church school. Coffee and punch hour.  
11:10 a.m.—Senior high church school.  
4:00 p.m.—Festival of Lessons and Carols at St. Paul United Church of Christ.  
Wednesday, Dec. 14—  
9:00 a.m.—Martha Circle at the home of Mrs. Pam Lewis.  
1:00 p.m.—Ruth Circle in the Crippen Building.  
3:30 p.m.—Kinder Choir.  
4:00 p.m.—Praise Choir.  
Thursday, Dec. 15—  
9:00 a.m.—Elizabeth Circle at the home of Mrs. Nita Mills.  
1:00 p.m.—Phoebe Circle in the Crippen Building.

**CONGREGATIONAL CHURCH**  
(United Church of Christ)  
The Rev. Carl Schwarm, Pastor

Thursday, Dec. 8—  
6:00 p.m.—Women's Fellowship Christmas Pot-luck at the church.  
Saturday, Dec. 10—  
9:30 to 10:30 a.m.—Church school Christmas Play practice.  
Sunday, Dec. 11—  
10:30 a.m.—Worship. Church school Christmas Program to be presented during worship service. Children's Choir rehearsal for Christmas Eve program.  
4:00 p.m.—Festival of Lessons and Carols at St. Paul United Church of Christ.  
Monday, Dec. 12—  
Final day for giving to Mitten Tree. Pastor's day off.  
Tuesday, Dec. 13—  
7:30 p.m.—Church Council.

**OUR SAVIOR LUTHERAN CHURCH**  
1515 S. Main, Chelsea  
The Rev. William H. Keller, Pastor

Sunday, Dec. 11—  
9:00 a.m.—Sunday school and Bible classes.  
10:30 a.m.—Worship service.  
Wednesday, Dec. 14—  
3:30 to 5:30 p.m.—8th grade Confirmation.  
4:00 to 5:00 p.m.—8th and 7th grade Confirmation.

**ST. PAUL UNITED CHURCH OF CHRIST**  
The Rev. R. J. Ratliff, Pastor

Saturday, Dec. 10—  
9:00 a.m.—Confirmation.  
10:00 a.m.—Community Children's Choir rehearsal.  
11:00 a.m.—Joyful Noise and Junior Choir rehearsal.  
Sunday, Dec. 11—  
9:00 a.m.—Church school.  
10:30 a.m.—Worship and church school.  
4:00 p.m.—Children's Cantata Festival of Lessons and Carols.  
Monday, Dec. 12—  
8:00 p.m.—L.R.P.C.  
Tuesday, Dec. 13—  
1:00 p.m.—Needle and Thread.  
3:30 p.m.—Joyful Noise Christmas Party.  
7:30 p.m.—Council (Hamiltons). Church School Teachers.  
Wednesday, Dec. 14—  
3:30 p.m.—Junior Choir Christmas Party.  
7:30 p.m.—Building and Grounds. Chancel Choir.  
Thursday, Dec. 15—  
XYZ's Dinner Theatre.

**ZION LUTHERAN CHURCH**  
Corner of Fletcher, Waters Rds.  
The Rev. John R. Morris, Pastor

Thursday, Dec. 8—  
9:00 a.m.—Huron River Conference Pastors at King of Kings, Ann Arbor.  
Saturday, Dec. 10—  
9:00 a.m.—8th grade Youth Instruction.  
10:30 a.m.—7th grade Youth Instruction.  
1:00 p.m.—Senior Citizens.  
Sunday, Dec. 11—  
9:00 a.m.—Sunday school and Adult Inquirers.  
10:15 a.m.—Worship. Sunday school program rehearsal after church.  
4:00 p.m.—Chelsea churches "Festival of Lessons and Carols" at St. Paul United Church of Christ.  
Monday, Dec. 12—  
8:00 p.m.—Senior Choir.  
Tuesday, Dec. 13—  
4:00 p.m.—Junior Choir.  
7:30 p.m.—YPC. Shuffleboard.  
Wednesday, Dec. 14—  
12:30 p.m.—WOZ Party for Ypsilanti State Hospital patients, meet at church.  
7:00 p.m.—Altar Guild decorates church.  
8:00 p.m.—Church Council.

**ST. MARY CATHOLIC CHURCH**  
The Rev. Fr. David Philip Dupuis, Pastor

Mass Schedule:  
Every Saturday—  
4:00-5:00 p.m. Confession.  
7:00 p.m.—Mass.  
Immediately after 7 p.m. Mass, Confession.  
Every Sunday—  
8:00 a.m., 10:00 a.m., 12:00 noon—Mass.  
ST. JACOB EVANGELICAL LUTHERAN CHURCH  
12501 Riethmiller Rd., Grass Lake  
The Rev. Andrew Bloom, Pastor

Every Sunday—  
9:00 a.m.—Worship service.  
10:15 a.m.—Divine services.

**GREGORY BAPTIST CHURCH**  
The Rev. Paul White, Pastor

Every Sunday—  
9:45 a.m.—Sunday school.  
11:00 a.m.—Morning worship.  
8:00 p.m.—Young people.  
7:00 p.m.—Evening worship.  
7:30 p.m.—Thursday mid-week worship service.

**ST. BARNABAS EPISCOPAL CHURCH**  
20550 Old US-12  
The Rev. Fr. Jerrold F. Beaumont, B.S.P.

Every Sunday—  
10:00 a.m.—Holy Communion (first, third, and fifth Sundays, and 7:30 p.m. every Wednesday).  
10:00 a.m.—Morning prayer.  
Second and fourth Sundays. Church school and nursery every Sunday.  
Every Wednesday—  
8:15 p.m.—Bible study and discussion groups.  
First Wednesday of every month—Bishop's Committee.  
Third Thursday of every month—Episcopal church women.

**FIRST ASSEMBLY OF GOD**  
The Rev. Richard Coury, Pastor

Every Sunday—  
9:45 a.m.—Sunday school.  
11:00 a.m.—Worship service.  
6:00 p.m.—Evening worship.  
Every Wednesday—  
7:00 p.m.—Christ's Ambassadors Missionettes. Bible meditation and prayer.

**WATERLOO VILLAGE UNITED METHODIST CHURCH**  
8118 Washington St.  
The Rev. Glenn Kjellberg, Pastor

Every Sunday—  
10:00 a.m.—Sunday school.  
11:15 a.m.—Worship service.

**ST. THOMAS EVANGELICAL LUTHERAN CHURCH**  
Elsworth and Haab Rds.  
The Rev. Jerome Dykstra, Pastor

Every Sunday—  
10:00 a.m.—Worship service. Coffee Fellowship.  
10:30 a.m.—7th grade Youth Instruction.  
1:00 p.m.—Senior Citizens.  
Sunday, Dec. 11—  
9:00 a.m.—Sunday school and Adult Inquirers.  
10:15 a.m.—Worship. Sunday school program rehearsal after church.  
4:00 p.m.—Chelsea churches "Festival of Lessons and Carols" at St. Paul United Church of Christ.  
Monday, Dec. 12—  
8:00 p.m.—Senior Choir.  
Tuesday, Dec. 13—  
4:00 p.m.—Junior Choir.  
7:30 p.m.—YPC. Shuffleboard.  
Wednesday, Dec. 14—  
12:30 p.m.—WOZ Party for Ypsilanti State Hospital patients, meet at church.  
7:00 p.m.—Altar Guild decorates church.  
8:00 p.m.—Church Council.

**IMMANUEL BIBLE CHURCH**  
145 E. Summit St.  
The Rev. LeRoy Johnson, Pastor

Every Sunday—  
9:45 a.m.—Sunday school, nursery provided.  
11:00 a.m.—Morning worship nursery provided.  
6:00 p.m.—Evening worship.  
Every Wednesday—  
7:00 p.m.—Family hour, prayer meeting and Bible study.

**BETHEL EVANGELICAL AND REFORMED CHURCH**  
(United Church of Christ)  
Freedom Township

The Rev. Roman A. Reineck, Pastor  
Every Sunday—  
10:00 a.m.—Worship service.

**FIRST UNITED METHODIST PARKS AND TERRITORIAL RDS.**  
The Rev. Glenn Kjellberg, Pastor

Every Sunday—  
9:15 a.m.—Morning worship.  
10:00 a.m.—Sunday school.  
CHURCH OF CHRIST  
13661 Old US-12, East  
Evangelist John M. Hamilton

Every Sunday—  
10:00 a.m.—Church school.  
11:00 a.m.—Worship service.  
Nursery will be available.  
6:00 p.m.—Worship service.  
Every Wednesday—  
7:30 p.m.—Bible study.

**NORTH SHARON BIBLE CHURCH**  
Sylvan and Washburne Rds.  
The Rev. Ronald C. Purkey, Pastor

Every Sunday—  
10:00 a.m.—Sunday school. (Nursery available). Junior church classes.  
11:00 a.m.—Worship service.  
6:00 p.m.—Senior High Youth meeting. Youth Choir.  
7:00 p.m.—Evening worship service. (Nursery available.) All services interpreted for the deaf.  
Every Wednesday—  
7:00 p.m.—Bible study and prayer meeting. (Nursery available.) Bus transportation available: 428-7222.

**FAITH EVANGELICAL LUTHERAN CHURCH**  
1575 North Territorial Rd., Dexter  
The Rev. John P. Huebner, Pastor

Every Thursday—  
4:15 p.m.—6th grade Confirmation class.  
5:45 p.m.—8th grade Confirmation class.  
Every Sunday—  
9:00 a.m.—Sunday school for ages 4-11. Teen classes for 7th graders-12th graders.  
10:00 a.m.—Worship service.  
Every Tuesday—  
4:30 p.m.—7th grade Confirmation class.  
7:30 p.m.—Inquirers.

**FIRST UNITED PRESBYTERIAN CHURCH**  
Unadilla

The Rev. T. H. Liang, Pastor  
Every Sunday—  
9:45 a.m.—Sunday school.  
11:00 a.m.—Worship service.

**ST. JOHN'S UNITED CHURCH OF CHRIST**  
Rogers Corners

Every Sunday—  
10:30 a.m.—Worship service.

**NORTH LAKE UNITED METHODIST CHURCH**  
The Rev. John Elliott, Pastor

Every Sunday—  
10:00 a.m.—Church school.  
10:00 a.m.—Worship service.

**METHODIST HOME CHAPEL**  
Chaplain Ira Wood, Pastor

Every Sunday—  
8:45 a.m.—Worship service.

**BAHA'I FIRESIDE**

Every Thursday—  
8:00 p.m.—At the home of Toby Peterson, 705 S. Main St. Anyone wishing to learn about the Baha'i faith is welcome.

**CHELSEA BAPTIST CHURCH**  
377 Wilkinson St.  
The Rev. James Stacey, Pastor

Every Sunday—  
9:45 a.m.—Sunday school for the whole family.  
11:00 a.m.—Morning worship service and children's church.  
6:00 p.m.—Evening service, in formal singing, sharing, study and discussion. (Nursery care provided for all services.)  
Home Bible Studies each week in the homes of the elders.  
For information, call 475-8323.

**CHURCH OF JESUS CHRIST OF LATTER-DAY SAINTS**  
Meetings at  
Church of Jesus Christ of Latter-Day Saints  
2141 Brockman, Ann Arbor

Every Sunday—  
9:30 a.m.—Sunday school.

**ST. JOHNS EVANGELICAL AND REFORMED CHURCH**  
(United Church of Christ)  
Francisco

The Rev. Virgil King, Pastor.  
Every Sunday—  
10:30 a.m.—Church services.

**FIRST CHURCH OF CHRIST SCIENTIST**  
1883 Washtenaw Ave., Ann Arbor

Every Sunday—  
10:30 a.m.—Sunday school, morning service.

**SALEM GROVE UNITED METHODIST CHURCH**  
3320 Notten Rd.  
The Rev. Gerald R. Parker, Pastor

Every Sunday—  
9:30 a.m.—Sunday school.  
10:30 a.m.—Worship service.

**Period Shortened on Farm Support Loans**

The loan period for support loans made to farmers for 1977 crop corn, wheat, sorghum, barley, oats, rye, and soybeans will be shortened from 11 to 9 months. Farmers who have already obtained 1977 crop loans have 30 days to consider an option of continuing the loans for 11 months or reducing them to nine months.

**O Son of Man!**

Free thyself from the fetters of this world, and loose thy soul from the prison of self. Seize thy chance, for it will come to thee no more.

From the Writings of the Baha'i Faith  
**BAHA'IS OF CHELSEA**  
475-2769 or 475-2718

14 The Chelsea Standard, Thursday, December 8, 1977

## Women Students Increase at MSU

The enrollment of women students at Michigan State University continues to climb in nearly every category, with marked increases in business, engineering and graduate study, according to an analysis of fall enrollment figures.  
MSU Provost Clarence Winder said women students now number 20,865, or 47.2 percent of the total. This is an increase of 536 over the 20,329, or 46.5 percent, last year, he said.  
Significant gains continue to be made in the areas where women have long been under-represented. Women now account for 33.1 percent of the College of Business' enrollment and 14.7 percent in the College of Engineering.

Telephone Your Club News To 475-1371.

## HOUSEHOLD AUCTION

Having sold my home, a public auction will be held, located north edge of Chelsea on M-52 to Sibley Rd., west 1/4 mile. House No. 5960

**SATURDAY, DEC. 10**

Commencing at 12:30 p.m.

PHONE STOCKBRIDGE 517-851-8042 **PRICE BROTHERS AUCTIONEERS** PHONE STOCKBRIDGE 517-851-8042

## HOUSEHOLD - ANTIQUE LAWN TRACTOR

Maytag automatic washer.	Oakie tape recorder, real nice.
GE automatic dryer.	Small picnic table.
Magnavox 21-inch color TV.	Wall pictures.
3-piece mahogany bedroom suite in good condition.	Tyco electric train set, new.
Gold crushed velvet couch, nice condition.	Sail fish.
Rust occasional chair.	Electric wall clocks.
Antique oak commode.	Check protector.
Antique stand.	Golf clubs and cart.
Metal 2-door closet.	Andirons.
Cabinet sewing machine.	Old lard press.
6 floor lamps.	3 large glass jugs.
Music cabinet.	Antique waffle iron.
Coolerator dehumidifier.	Quantity blankets, books, dishes.
Old blanket chest.	Comfort air conditioner.
Table lamps.	Invalid walker.
Coronado humidifier.	18-ft. aluminum ladder.
Smoking stands.	Plumbing supplies.
Wall mirror, nice.	Hand tools.
Antique yarn winder.	Craftsman radial saw.
Smith-Corona electric adder.	Shop vacuum.
4 shelf wall rack.	Electric drills.
Bissel sweeper.	Quantity odds and ends of small items.
	Yardman riding lawn mower.

TERMS: Cash or check. Not responsible for accidents day of sale or items after sold.

**FRED SCHAFF**  
OWNER

## You're Invited To Hear ...

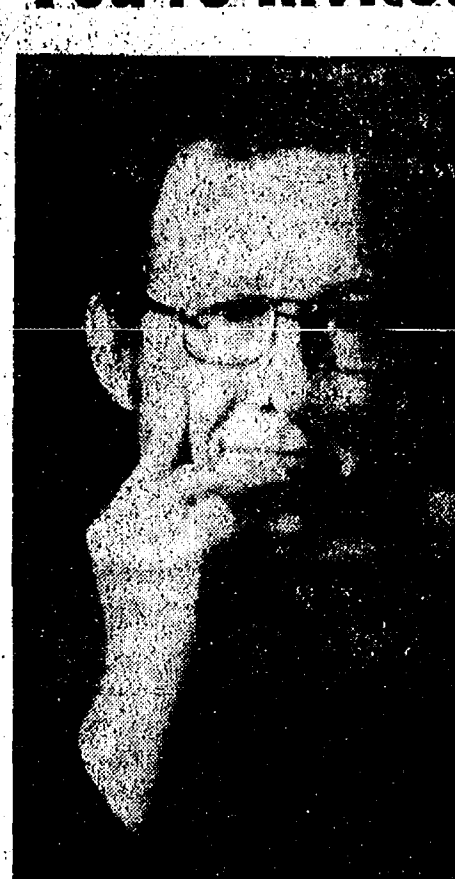

**Gary Thomson**  
Outstanding  
Canadian  
Singer  
and  
Evangelist

A Full Gospel  
ministry

**DECEMBER 14-18**

7:00 p.m.

**FIRST ASSEMBLY OF GOD**

14900 Old US-12 E. Chelsea  
REV. RICHARD J. COURY, PASTOR

Advertise Your Auction in The Standard!

## WINTER POTATOES

Top Quality - Good Keepers

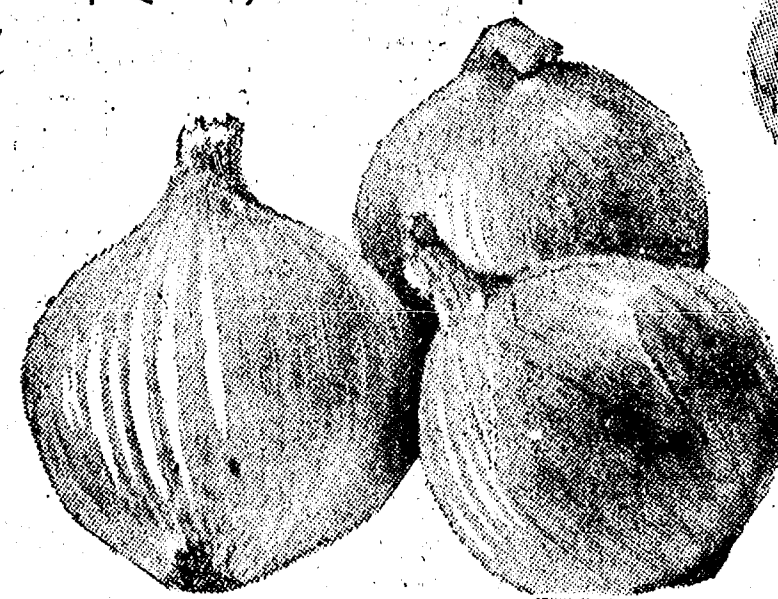

**Onions - Squash**  
By the Bushel

## GRAVE BLANKETS CEMETERY VASES

Semi-Load of Indian River Citrus Arriving Dec. 10th

**POINSETTIAS FRUIT BASKETS**

Xmas Trees Dec. 1st.

**FARM BAKED DONUTS - BREAD**

**GEE FARMS**

PHONE (517) 769-6772

14928 BUNKER HILL RD. STOCKBRIDGE

## THIS MAGNAVOX GOES WHERE YOU GO!

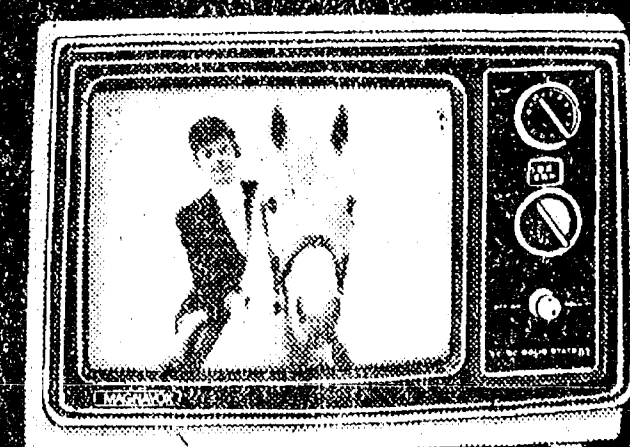

**9" BLACK & WHITE AC/DC PORTABLE**

A perfect personal portable, solid-state model 5220 operates indoors on normal AC; outdoors on an optional (at extra cost) battery pack ... or in a car or boat with the Autodaptor\* (included). It has pre-set VHF fine tuning and a sunshield. Small in size, big in performance.

**\$119<sup>25</sup>**

**MAGNAVOX**  
QUALITY IN EVERY DETAIL

**HEYDLAUFF'S**

113 N. Main St., Chelsea

Ph. 475-1221

## Mobil Self Repair

## Special Offer

**Free One hour bay rental**  
With presentation of this ad.



**Special offer includes hoist and basic hand tools.**

Limit one hour per customer per car. Offer good through December 17, 1977

**Mobil Self Serve**

1629 Chelsea & I-94  
Chelsea, Mich.

Open 24 Hours  
7 days per week

**New Snack Shop**



# ★ District Court Proceedings ★

Week of Nov. 29-Dec. 5

Douglas Feldkamp was sentenced to pay fines and costs of \$100 and to pay restitution costs on charges of possessing stolen property valued under \$100.

Marilyn Triscener pled guilty to charges of speeding. Fines and costs, \$80.

Dennis Cook pled guilty to charges of improper plates and no proof of insurance. Fines and costs, \$35.

Robert Bewley pled guilty to charges of failing to obtain a Michigan operator's license while residing in Michigan. Fines and costs, \$40.

John Stimpson pled guilty to charges of speeding. Fines and costs, \$38.

Ormie Armstrong pled guilty to charges of careless driving. Fines and costs, \$50.

Pamela Landi pled guilty to charges of failing to yield the right of way with a personal injury accident resulting. She will be sentenced Feb. 7.

Charles Sanford was sentenced to pay fines and costs of \$250 and to the Alcohol Safety Action Program on charges of impaired driving.

James A. Grob was sentenced to pay fines and costs of \$350, to one year probation, to 10 days in jail, and to the Alcohol Safety Action Program on charges of driving under the influence of liquor.

Carol Olszewski was sentenced to pay fines and costs of \$350, to 10 days in jail and to the Alcohol Safety Action Program, or to 30 days in jail on charges of driving under the influence of liquor.

Robert H. Todd pled guilty to reduced charges of impaired driving. He was sentenced to pay fines and costs of \$250, to six months probation, to 10 days in jail, and to the Alcohol Safety Action Program.

Jane Rales pled guilty to reduced charges of impaired driving. She was sentenced to pay fines and costs of \$250, and to the Alcohol Safety Action Program.

David Samons pled guilty to charges of driving under the influence of liquor. He was sentenced to pay fines and costs of \$250, to six months probation, and to the Alcohol Safety Action Program.

Laurance M. Paluch was found guilty on charges of speeding. Fines and costs, \$41.

Robert A. Galen pled guilty to charges of speeding. Fines and costs, \$85.

Doris Carlisle pled guilty to charges of no registration in her possession and failing to stop in an assured and clear distance. Fines and costs, \$45.

Robert Rosentreter pled guilty to reduced charges of careless driving. Fines and costs, \$50.

Richard Bowden pled guilty to charges of driving under the influence of liquor. He was sentenced to pay fines and costs of \$250 and to six sessions of the Alcohol Safety Action Program.

David Brasseur pled guilty to charges of unlawful use of license plates. Fines and costs, \$50.

David Brasseur pled guilty to charges of defective brakes. Fines and costs, \$15.

Johnna L. Gregory pled guilty to charges of no operator's license on her person. The case was dismissed on costs of \$10.

Johnna L. Gregory pled guilty to charges of careless driving. Fines and costs, \$35.

Roger Norris pled guilty to charges of possession of an illegally taken deer. He was sentenced to pay fines and costs and restitution costs of \$303.

Joseph K. Hunt pled guilty to charges of speeding and no operator's license. He was sentenced to pay fines and costs of \$60 or 10 days in jail on charges of speeding, and to pay fines and costs of \$40 or 10 days in jail on charges of no operator's license.

Frederick Dapprich appeared in court on charges of defective muffler. The case was dismissed on costs of \$10.

Ronald E. Gensley pled guilty to reduced charges of impaired driving. Fines and costs, \$200.

Louis Feeman pled guilty to reduced charges of impaired driving and pled not guilty to charges of assault and battery. He was sentenced to pay fines and costs of \$450, to one year probation, to 10 days in jail, and to pay restitution costs.

Gary Slater pled guilty to charges of no operator's license on his person. Fines and costs, \$75.

Lynn L. Keshkula pled guilty to charges of illegal possession of open intoxicants. Fines and costs, \$50.

Glen J. Pangrazzi pled guilty to charges of illegal possession of open intoxicants. He was sentenced to pay fines and costs of \$35, and to three days on the Washtenaw County Sheriff's Department work program.

Thomas N. Wood pled not guilty to charges of possession of marijuana. He was sentenced to pay fines and costs of \$500, to one year probation, and to 10 days on the probation department work program.

Robert Ochoa was found guilty on charges of speeding. Fines and costs, \$35.

Bonnie Moon pled guilty to charges of speeding. Fines and costs, \$50.

Timothy Porter pled guilty to charges of illegal possession of open intoxicants in a motor vehicle. He was sentenced to pay fines and costs of \$35, and to three days on the probation department work program.

Roderick T. Reeve was sentenced to pay fines and costs of \$150 on charges of impaired driving.

Robert E. Messer was sentenced to pay fines and costs of \$250, to one year probation, to pay restitution costs of \$100 to the National Bank and Trust, and to five days on the Whitmore Lake Police Department work program on charges of presenting false pretenses of \$100 or less.

Patrick H. Kidder was sentenced to pay fines and costs of \$350, to one year probation, to 20 days in jail, and his operator's

## Protect Young Fruit Trees from Rodents, Sunscald

Help your fruit trees get through the winter in good condition by protecting them against winter injury now.

Bobbi Lawrence, county horticultural agent, points out that fruit trees, especially young ones, often suffer from sunscald and rodent damage in winter.

Sunscald occurs when bright winter sun warms the bark on one side of the tree. The winter sun warms the bark on the shaded side of the tree remains cold, however, and resists expansion. The bark tends to split at the point where the expanding warm bark meets the cold section.

A good way to prevent this uneven heating of the tree trunk is to paint it with white latex paint, Lawrence suggests. The paint reflects sunlight so the sunny side of the tree trunk doesn't get a great deal warmer than the shady side, she explains.

"Be sure the paint is water-based rather than oil-based," she says. "Oil-based paint will injure the tree."

Rodents may damage or even kill a tree by gnawing the bark off the trunk. Rabbits were an especially bad problem last year.

To prevent rodent damage, surround the tree trunk with a cylinder of one-fourth-inch mesh hardware cloth, a piece of plastic or clay tiling split lengthwise, or some other protective material. Select or construct it so that there are at least two or three inches between the trunk and the guard. If you provide the tree plenty of room to grow, you can leave the guard on all year around for several years. Be sure to replace it with a large one before it constricts the tree or you'll kill the tree yourself by girdling it, Lawrence cautions.

A rodent guard should extend from ground level to at least 18 inches. If the bottom branches on your tree are farther than that from the ground, the guard can go higher.

"Trees that are gnawed on but not completely girdled can sometimes be saved by grafting bark over the injuries," Lawrence notes. "But it's a lot easier and much better for the tree to prevent that kind of damage in the first place."

### Minimum Wage

The recently signed law raising the federal minimum wage a total of \$1.05 per hour in four annual steps leaves the special Agriculture exemption intact: Farmers who do not use more than 500 man-days of farm labor in any calendar quarter of the preceding year are exempt from the provisions of the law. The new law, however, will adversely affect all farmers through increased cost of goods and services purchased by farmers.

license was suspended for six months on charges of driving under the influence of liquor.

Robert L. Stein pled guilty to reduced charges of impaired driving. Fines and costs, \$200.

Daniel G. Wheeler was found guilty on charges of assault and battery. Fines and costs, \$25.

Agate K. Atko was found guilty on charges of speeding. Fines and costs, \$65.

Robert Lafave pled guilty to charges of speeding. Fines and costs, \$50.

Steven M. Schaner was sentenced to pay fines and costs of \$150 and to 10 days on the Washtenaw County Sheriff's Department work program on charges of possession of marijuana.

Robert B. Ribar was sentenced to pay fines and costs of \$250, to the Alcohol Safety Action Program, and to 10 days in jail on charges of impaired driving.

Paul J. Moskol was sentenced to pay fines and costs of \$200 and to the Alcohol Safety Action Program on charges of impaired driving.

John Davis, Jr. was sentenced to pay fines and costs of \$250, and to three days on the Whitmore Lake Police Department work program on charges of impaired driving.

Bud Van Sickle appeared in court on charges of assault with intent to inflict injury. The case was dismissed on costs of \$100.

Stephan E. Klink pled guilty to charges of illegal possession of open intoxicants. He was sentenced to pay fines and costs of \$35, and to three days on the Chelsea Police Department work program.

James F. Bemis was sentenced to pay fines and costs of \$25 on charges of receiving and concealing stolen property valued under \$100.

Ella M. Lonsberry pled guilty to charges of driving under the influence of liquor. He was sentenced to pay fines and costs of \$200, and his operator's license was restricted.

Jessie D. Randolph was found guilty on charges of early put and take hunting. Fines and costs, \$35.

Terrence Marsh appeared in court on a bench warrant for failing to pay fines and costs on a previous conviction. He was sentenced to pay the original fines and costs of \$35, and to pay \$25 additional costs, or to 10 days in jail.

Leslie Williams was sentenced to pay fines and costs of \$250 and to the Alcohol Safety Action Program on charges of impaired driving.

## Cager of the Week



MIKE MACHESKY (40), forward for Chelsea High's varsity basketball squad, is a newcomer to the team this season. As a forward, the 6'3", 155-lb. junior said the thrust of his assignment is "getting the offense started and rebounding." Machesky was selected by Coach Robin Raymond as the most outstanding player on the varsity squad this past week, primarily because of his performance against Novi Friday. The cager confirmed the game was his best thus far because he collected six points in the encounter and Chelsea won. Machesky also called the contest his team's best to date, defending that contention with the following words: "We started out slow, then got it together, played good defense and beat them." He predicts Chelsea "will come out over 500" by season's end, which in layman's terms means the Bulldogs should win more games than they lose. Contributing to Chelsea's power this season, according to Machesky, is "over-all good size." He added that although the varsity cagers are playing with a new strategy this year, it hasn't hampered the team's efforts and he prefers the new approach. In comparing it to last year's game, Machesky said, "we were slowing everything down last year; now, we're running." In addition to basketball, Machesky plays baseball for Chelsea High. He is the son of Mr. and Mrs. Ralph Machesky of 17291 Grass Lake Rd.

Tell Them You Read It  
In The Standard!

Looking for the  
**OLD FASHION  
CHRISTMAS SPIRIT**  
... Shop in Chelsea!

Stores Will Be Open 12 Nights Until 8:30 p.m.

Friendly  
Personnel

★  
**FREE  
GIFT  
WRAPPING**  
(in most stores)

★  
**Christmas  
Carol  
Playing  
In the  
Streets**

★  
**AMPLE  
PARKING**

★  
**NO  
WAITING  
IN LINES**

DECEMBER 1977						
SUN.	MON.	TUES	WED.	THURS.	FRI.	SAT.
Friendly, Courteous Service					25	26
27	28	29	30	1	OPEN Til 8:30	2 3
4	5	6	7	8	9 Til 8:30	10
11	OPEN Til 8:30	12 Til 8:30	13 Til 8:30	14 Til 8:30	15 Til 8:30	16 Til 8:30
18	19 Til 8:30	20 Til 8:30	21 Til 8:30	22 Til 8:30	23 Til 8:30	24 Til 6:00
25	26	27	28	29	30	31

**CHELSEA BUSINESS ASSOCIATION**

**HAVE YOU BEEN HURT?**  
sexual assault victims/battered women  
can get help at the  
**Assault Crisis Center**  
★ Confidential Assistance  
★ Counseling  
★ Assistance With Legal Systems  
★ Assistance With Other Agencies  
★ Emergency Housing & Transportation  
**ALL SERVICES ARE FREE OF CHARGE**  
Counselors available 24 hours - 668-8888  
Business Line - 434-9881, Mon.-Fri., 8-5 p.m.

GO **GAMBLES**  
110 N. Main St. Ph. 475-7472

FOR CHRISTMAS

**TOYS**

Tremendous Selection!

All the Famous  
Name - Brand Toys  
**ALL AT GAMBLES  
LOW PRICES!**

**Shop Now & Save!**  
USE OUR LAY-AWAY PLAN



Santa  
Will Meet  
Us on  
Nov. 26  
Dec. 10  
Dec. 17  
from  
1 to 3 p.m.  
at  
116 N. Main  
(Longworth Plating)

★  
**FREE  
TREATS  
for  
KIDDIES**

**DAYSPRING GIFTS**

FINE TEXTURED  
FOR SHARPER  
IMAGES

**new**

DATED WITH  
IMPROVED CONTRAST AND  
BRIGHTER COLORS

IT'S THE QUALITY THAT COUNTS

- BRIGHTER COLORS
- FINE TEXTURED SILK
- SHARPER IMAGES
- SMUDGE RESISTANT

Plus... You get the month and year tucked in the corner to better preserve your memories

**Colorsilk Prints**

**10% OFF**  
on all

**Hallmark Scented Candles**  
(one week only - Dec. 8-15, 1977)

CARDS - GIFTS - CANDLES  
GIFT WRAP PAPER  
PHOTO PROCESSING

**DAYSPRING GIFTS**  
(Formerly Chelsea Card & Gift)

116 N. Main St. Ph. 475-7501

**NOW ENJOY  
HUMIDIFIED  
COMFORT**

As Low As  
**\$64.95**  
and save on fuel bills too!

**Coolerator  
HUMIDIFIER**

- Humidified air makes you more comfortable with less heat • AHAM Certified Evaporative Capacity—5 gallons of water a day • Separate drum and fan motors
- Draft-free top air discharge • Easy-to-fill 7.5 gallon reservoir • Beautiful autumn brown styrene cabinet
- Easy to clean • Combination humidistat and fan control • Drum-type, quiet mechanism

**HEYDLAUFF'S**  
112 N. Main St., Chelsea Ph. 475-1221



★ **Helpful Information  
From Outer Space**

Among the hardware orbiting the earth is a satellite that is being used to help U.S. farmers keep on top of crop production.

The LANDSAT II satellite measures energy reflected from the earth's surface. Each crop reflects different amounts of energy reflected from the earth's surface. Each crop reflects different amounts of energy to the satellite so that once the information is fed to a computer, the picture that's read shows what is planted on U. S. farmlands.

But there's a catch. The satellite is pretty good at telling the difference between planted soybeans and corn. However, it sometimes gets corn and trees mixed up since they happen to reflect about the same amount of energy during certain periods of the growing season.

Enter the good old human being. Researchers check the computer picture with what they know is planted. Where do they get that information? From the ground work done by USDA's Crop Reporting Board. The Crop Reporting Board gathers information from interviews with farmers, on-site inspections and from answers to survey questions mailed in by farmers. The information covers 1/2 of one percent of the total acreage in the United States. The satellite people take this small sample, the computer picture, and then project acreage for the entire country.

They are not able to beat the Crop Reporting Board people in timeliness yet, but in the future both sets of information may play a large part in former decisions such as whether to graze wheat or harvest it for grain.

It may come from outer space, but information that helps the farmer get an edge on the market will be well used here on earth.

**MSU Prof  
Predicts Ban  
On Saccharin**

Saccharin will eventually be banned in spite of a current congressional moratorium on the issue, predicts a Michigan State University nutrition professor.

Dr. Gilbert Leveille, a special advisor to the Congressional Office of Technology Assessment on the benefits and risks of the sweetener, also predicts that in coming years "all known cancer-causing agents will be removed from the environment."

Saccharin has been shown to cause bladder tumors in laboratory rats.

The nationally-known MSU nutritionist says that science is developing a number of saccharin alternatives, but noted that "it takes three to five years and \$1 million of testing before the Food and Drug Administration approves any given compound."

Dr. Leveille also notes that "there is no real evidence that artificial sweeteners help people lose weight. Origins of 'sweetness' are often misunderstood—in cake, for example, the sweetness comes from fat, not from sugar."

**TV Series Deals  
With Interests of  
Senior Citizens**

"Over Easy" is a major new daily television series dealing with the concerns and interests of those over 55 years of age. These highly entertaining half-hour magazine-variety programs, hosted by Hugh Downs, will present useful and usable information and are designed to attract a large audience.

Special features will include studio and field visits with outstanding celebrity guests in government, education, sports and the arts. Lifestyle segments will show the capacity of people in all walks of life to deal creatively with the problems and options of aging.

Income, health, medicine, nutrition, law, and pre-and post-retirement will be covered in a variety of practical ways. "Over Easy" may be viewed daily, Monday through Friday, on PBS Channel 56 at 7 p.m.

**Brazil, Japan Sign Ag  
Development Agreement**

Brazil and Japan have signed an agricultural development agreement under which each country will invest the equivalent of about \$30 million in production of soybeans, corn, and wheat. The Japanese Federation of Agricultural Co-operatives has supplied Brazil with a draft accord under which the federation would purchase agricultural products from a group of Brazilian co-operatives. The accord, if signed would become effective this year and initial purchases would be soybeans or soybean meal and corn.

Please Notify Us  
In Advance of  
Any Change in Address

# Magnavox Console Stereo IS No.1

...and it's no wonder. Magnavox has more sizes, styles, shapes and finishes available to fit your lifestyle, than anyone else!

...23 in all!

Whatever your life style... whatever your budget, you'll find Magnavox offers you a stereo console that is completely compatible with your way of life. In fact, no other manufacturer of stereo consoles offers such a wide selection of authentic styles and finishes. A complete range of prices, too. Each cabinet is as functional as it is beautiful... each offering wonderful listening pleasure... and each exemplifying the Magnavox tradition of adhering to the enduring principles of fine furniture artistry. Magnavox takes pride in being recognized as the leader in stereo consoles. This leadership position has been achieved because Magnavox cares about how consoles look... and cares even more about how they sound. Sound has always come first at Magnavox. It's a tradition of over sixty-five years. A tradition that started with the invention of the first true loudspeaker in 1915. All models shown have a stereo FM/AM radio and full-size, automatic record changer. Unless otherwise stated, all have area for optional tape equipment. Come in. Judge for yourself. SOUND NEVER LOOKED SO GOOD.

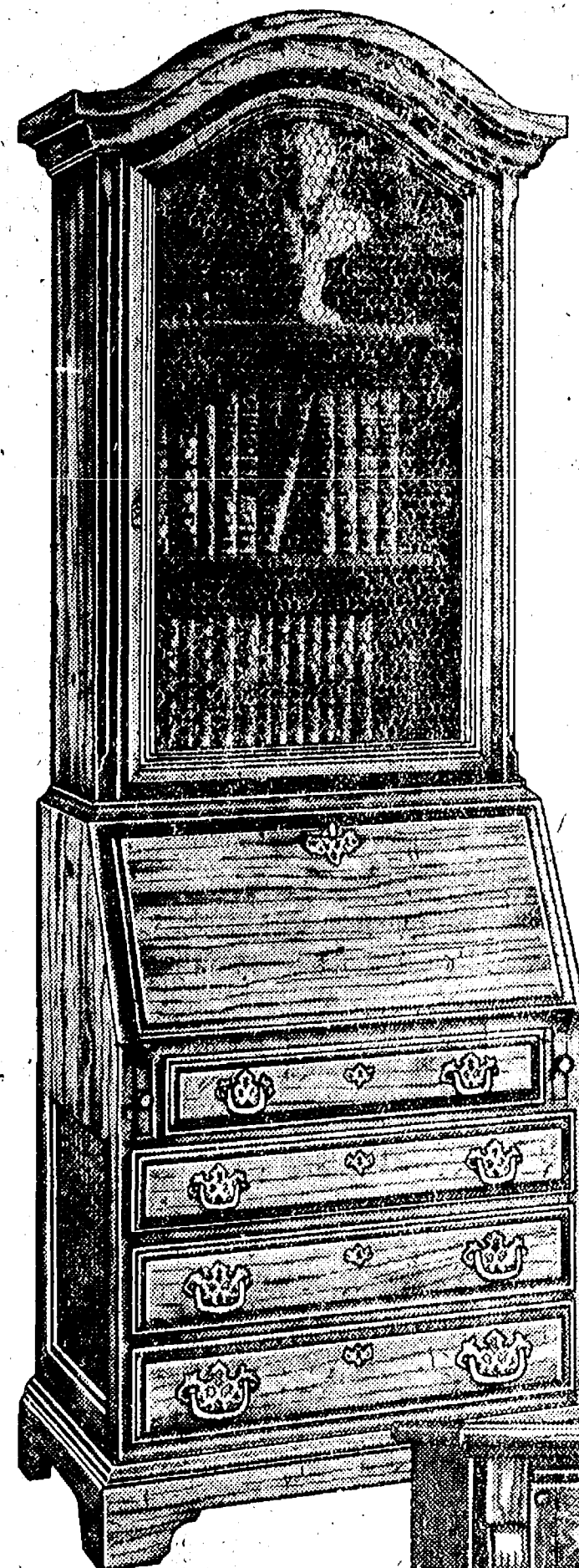

The Secretary Stereo — model 7004. Also from the Spirit of '76 Collection. A drop-down front conceals the radio, phono and all controls. Truly magnificent and sound.

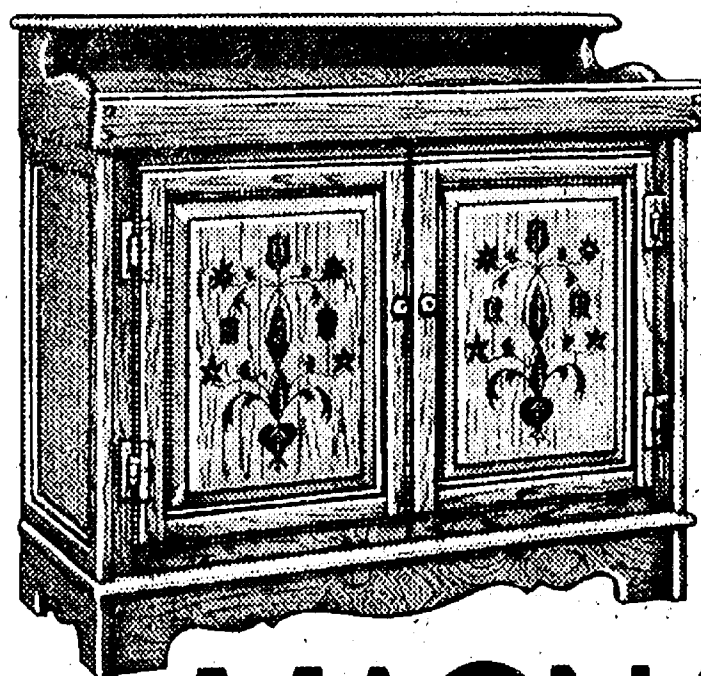

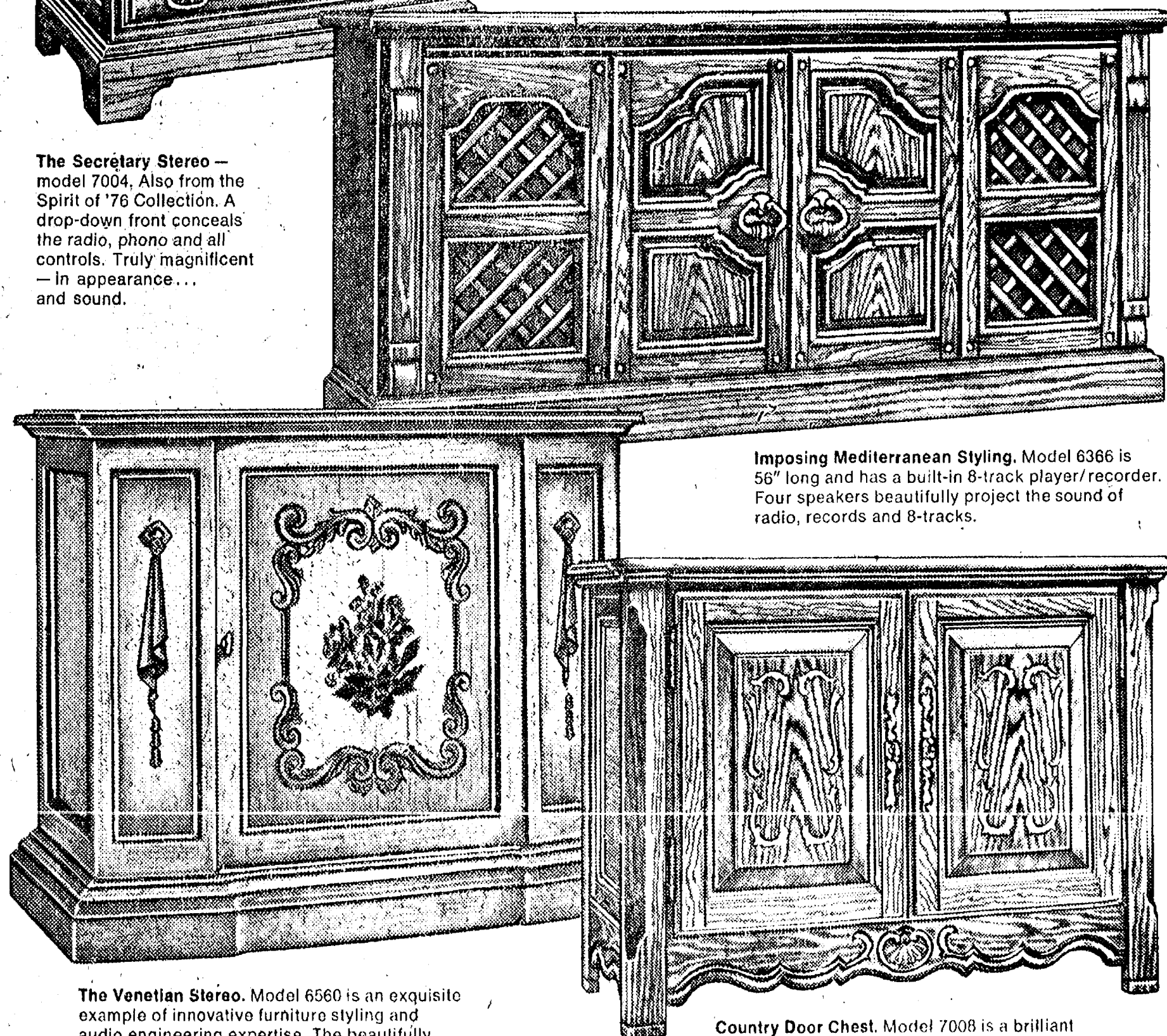

The Dry Sink Stereo — model 6564. From the Magnavox Spirit of '76 Collection. An authentic reproduction of yesteryears... with today's advanced acoustical engineering.

**MAGNAVOX**  
QUALITY IN EVERY DETAIL

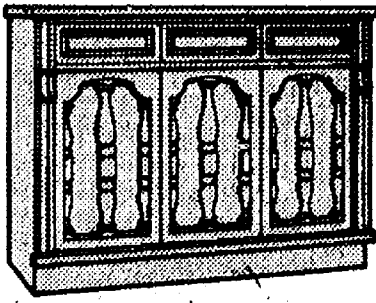
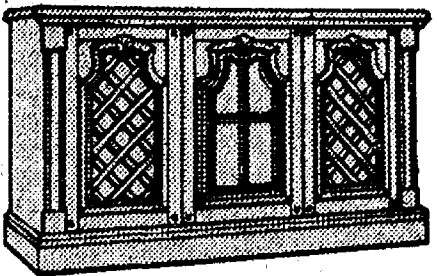
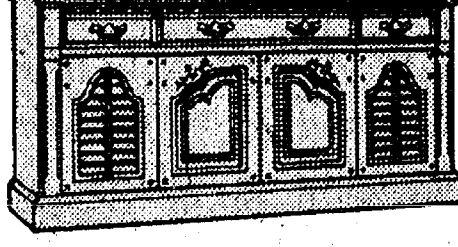
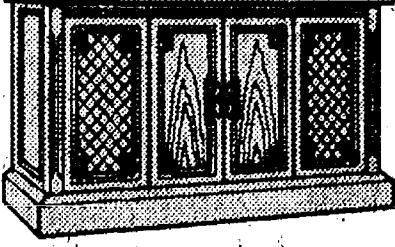
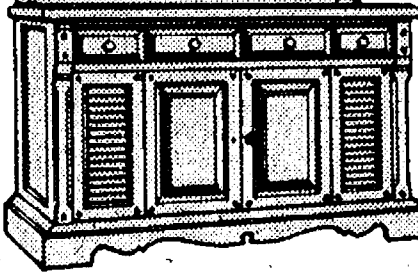
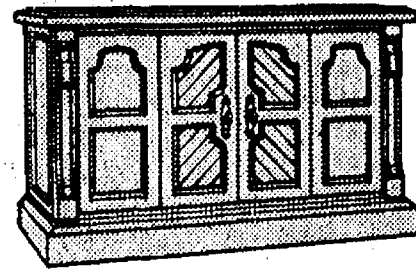
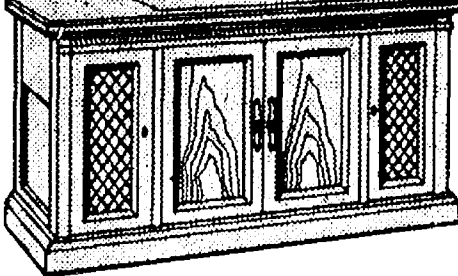
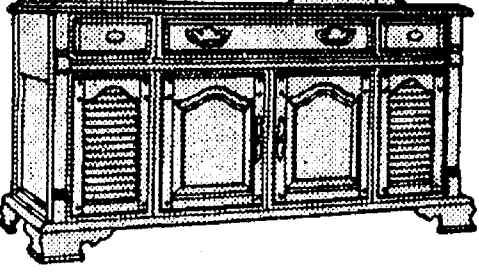
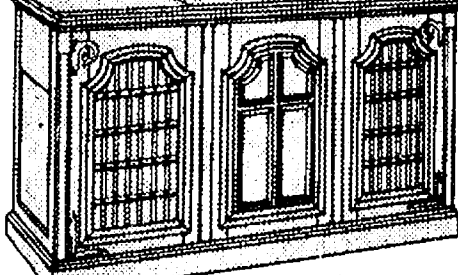
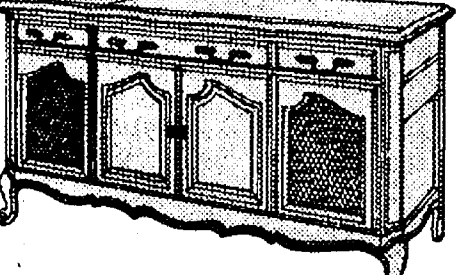
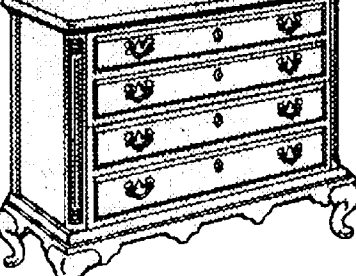
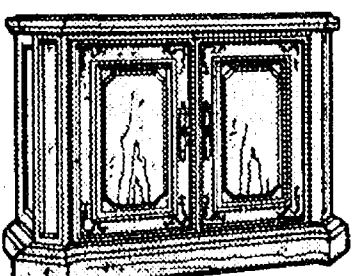

The Venetian Stereo. Model 6560 is an exquisite example of innovative furniture styling and audio engineering expertise. The beautifully detailed door opens to reveal the radio, phono, and controls.

Country Door Chest. Model 7008 is a brilliant adaptation of an authentic 18th Century French Country Chest. Not only will it bring a note of elegance to your home, it will bring you the full beauty of music.

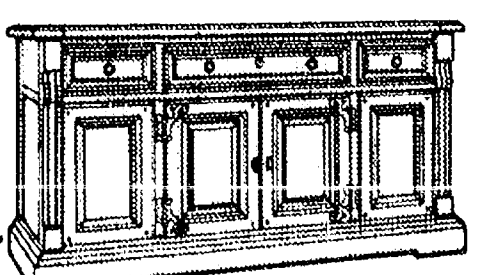
	
Compact Mediterranean styling — model 6168, only 33" long. It also has an 8-track player built-in. Famous Magnavox styling and sound — at a low, low price.	Space-saving Mediterranean styling. Model 6286 measures 48" long, and has a built-in 8-track player/recorder, too. You'll be amazed at its sound. Even more at its low price tag!
	
Imposing Early American styling — in a cabinet that's 56" long. Model 6364 will enhance your home with its beauty, delight your ears with its sound.	Space-saving Italian Provincial styling. Only 45" long, model 6440 offers you understated elegance... plus thrilling Dimensional Sound projected from both sides and front.
	
Space-saving Early American styling. Model 6444 will add charm and beauty to any home furnished in a Colonial decor. Its Dimensional Sound will delight your ears.	Space-saving Mediterranean styling. Model 6446 (only 45" long) will delight your ears with its great Dimensional Sound... and will delight your eyes with its cabinetry.
	
Striking Italian Classic. Model 6740, available in two dramatic finishes, offers you outstanding furniture craftsmanship... and outstanding Dimensional Sound.	An Authentic Early American reproduction. Model 6744, available in two lustrous finishes, will add a gracious touch to your home... and beautiful Dimensional Sound.
	
Dramatic Mediterranean styling. Model 6746 will be a decorative focal point in any home. It also offers superb Dimensional Sound from six speakers.	Graceful French Provincial styling. Model 6748, available in two decorative finishes, brings you thrilling Dimensional Sound.
	
The Queen Anne Stereo. Model 6565, graceful and elegant in its fine furniture design, is from the award-winning Magnavox Spirit of '76 Collection.	Italian Classic Door Chest. Model 7007, a superbly crafted Magnavox, would be equally at home in a traditional or contemporary decor.
	
Beautiful Early American. Model 6854 is a magnificent blending of fine furniture, cabinetry and superb acoustical engineering.	Magnificent Mediterranean styling. Model 6856, as does the model at left, has a deluxe 3-way stereo speaker system to project Dimensional Sound.

PRICES START AS LOW AS

**HEYDLAUFF'S**

**\$299<sup>00</sup>**

113 N. MAIN ST., CHELSEA  
PHONE 475-1221



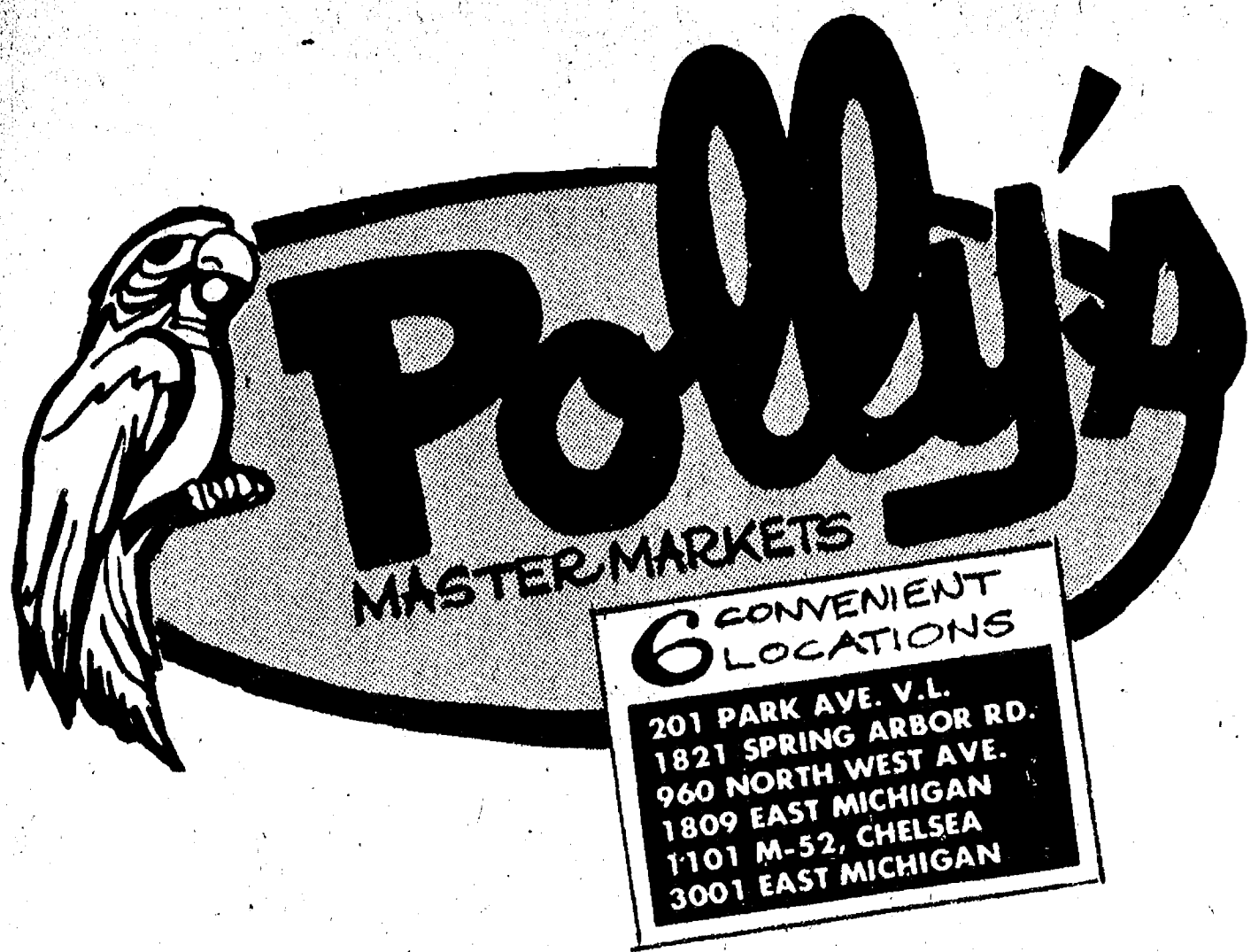

**get to know us...**  
**WE CAN HELP YOU SAVE ON YOUR FOOD BILL!**

**Open Daily 8 to 10**  
**Sunday 9 to 9**

- ★ **QUALITY PRODUCE**
- ★ **QUALITY MEAT**
- ★ **COLD BEER, WINE, LIQUOR**
- ★ **LOTTERY TICKETS**
- ★ **SIDES OF BEEF**
- ★ **FRUIT BASKETS**
- ★ **DRY CLEANING**
- ★ **PHOTO PROCESSING**
- ★ **VARIETY AT LOW PRICES**



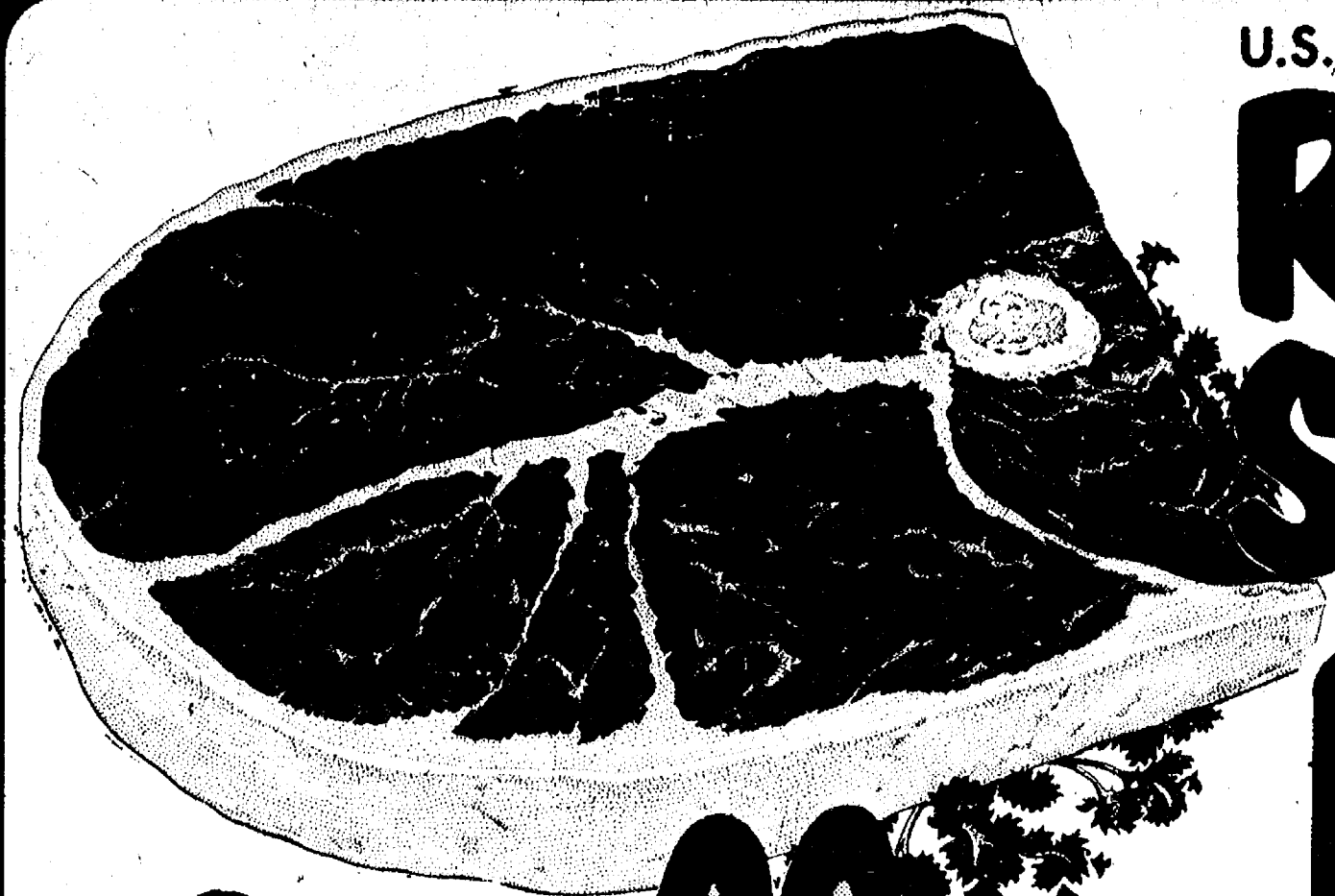

U.S.D.A. CHOICE WESTERN BEEF

# ROUND STEAK

LB. **\$1.18**

U.S.D.A. CHOICE BONELESS

**RUMP ROAST**  
**\$1.38**

LB.

U.S.D.A. CHOICE

**CUBE STEAK**  
**\$1.48**

LB.

U.S.D.A. CHOICE GROUND

**BEEF CHUCK**  
**88¢**

LB.



# Polly's

MASTER MARKETS

6 CONVENIENT LOCATIONS

201 PARK AVE. V.L.  
1821 SPRING ARBOR RD.  
960 NORTH WEST AVE.  
1809 EAST MICHIGAN  
1101 M-52, CHELSEA  
3001 EAST MICHIGAN



FRESH PICNIC STYLE

**PORK ROAST**  
**58¢**

LB.



ECKRICH ALL MEAT

**HOT DOGS**  
**98¢**

LB. PKG.

U.S.D.A. CHOICE BONELESS

**TOP ROUND STEAK**

LB. **\$1.38**

U.S.D.A. CHOICE

**SIRLOIN TIP STEAK**

LB. **\$1.88**

TYSON FRESH FROZEN

**WHOLE FRYERS**

LB. **48¢**

ECKRICH

**SLICED BOLOGNA**

LB. **\$1.28**

BOU-MAID

**BREADED VEAL PATTIES**

LB. **98¢**

HOLLYRIDGE

**SLICED BACON**

LB. **98¢**

FRESH

**PORK CUTLETS**

LB. **\$1.18**

FRESH

**CHICKEN LIVERS**

LB. **58¢**

DINNERBELL

**SMOKED SAUSAGE**

LB. **\$1.28**

DINNERBELL

**CHIPPED MEATS**

3-OZ. PKG. **48¢**

FARMER PEET

**RING BOLOGNA**

LB. **98¢**

FRESH

**OCEAN PERCH**

LB. **\$1.38**

SAVE UP TO 40¢ WITH IN-STORE COUPON

HINKLEY and SCHMITT

**DISTILLED WATER**

ONE GALLON

**39¢**

KRAFT MIDGET

**COLBY LONGHORN**

12-OZ. **\$1.09**

PINE SCENTED

**PINE-SOL**

28-OZ. **\$1.09**

HERSHEY'S

**BAKING CHOCOLATE**

8-OZ. **\$1.29**

PETER PAN

**PEANUT BUTTER**

3-LB. **\$2.19**

SEALTEST LIGHT N' LIVELY

**YOGURT**

4 8-OZ. PKGS. **\$1.09**

HOLSUM

**SANDWICH BREAD**

2 24-OZ. LVS. **89¢**

**SAVE OVER \$9.00**

WITH POLLY'S NEWSPAPER and IN-STORE COUPONS

DOLE

**PINEAPPLE in SYRUP**

20-OZ. **49¢**

TERI

**PAPER TOWELS**

JUMBO ROLL **53¢**

10¢ OFF DAYTIME

**PAMPERS**

30-CT. **\$2.19**

HEINZ

**KEG O' KETCHUP**

32-OZ. **85¢**

THANK YOU

**CHERRY PIE FILLING**

32-OZ. **\$1.19**

SAE 10W/30 AMOCO

**MOTOR OIL**

2 QTS. FOR **89¢**

**AIM TOOTHPASTE**  
6.4-OZ.

**97¢**

WITH COUPON

**ADORN FIRM & FREE HAIRSPRAY**  
8-OZ.

**\$1.49**

WITH COUPON

**Aim** FLUORIDE

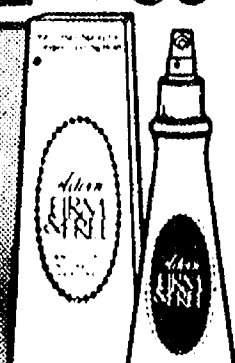

VALUABLE COUPON

**SAVE 16¢**  
**AIM TOOTHPASTE**  
6.4-OZ. **97¢**

LIMIT 1 PER COUPON PER FAMILY  
GOOD THRU 12/10/77

VALUABLE COUPON

**SAVE 50¢**  
**FIRM & FREE HAIRSPRAY**  
8-OZ. **\$1.49**

LIMIT 1 PER COUPON PER FAMILY  
GOOD THRU 12/10/77

VALUABLE COUPON

**SAVE 80¢**  
**HILLS BROS COFFEE**  
3-LB. **\$8.89**

LIMIT 1 PER COUPON PER FAMILY  
GOOD THRU 12/10/77

VALUABLE COUPON

**SAVE 20¢**  
**NESTLE'S CHOCOLATE MORSELS**  
12-OZ. **\$1.19**

LIMIT 1 PER COUPON PER FAMILY  
GOOD THRU 12/10/77

SAVE 25¢ WITH IN-STORE COUPON

CREAMETTES

**MACARONI AND CHEESE**

**5** 7-OZ. PKGS. **\$1**

SAVE 20¢ WITH COUPON

NESTLE'S CHOCOLATE

**MORSELS**  
**\$1.19**

12-OZ. BAG





FLORIDA WHITE

# GRAPEFRUIT

5-LB.  
BAG

79¢



# Polly's

MASTER MARKETS

6 CONVENIENT  
LOCATIONS

201 PARK AVE. V.L.  
1821 SPRING ARBOR RD.  
960 NORTH WEST AVE.  
1809 EAST MICHIGAN  
1101 M-52, CHELSEA  
3001 EAST MICHIGAN

BIG TEX UNSWEETENED  
RUBY RED  
GRAPEFRUIT  
JUICE  
46-  
OZ. 49¢

SEALTEST 1/2%

# LO-FAT MILK

98¢

PLASTIC  
GALLON

# BANANAS

LB. 19¢

FRESH

# BROCCOLI

BUNCH

49¢

SNO-WHITE  
MUSHROOMS  
LB. 99¢

HOLIDAY  
MIXED NUTS  
2-LB. \$2.29

FRESH  
PARSNIPS  
LB. 29¢

DIAMOND IN-SHELL  
WALNUTS  
1-LB. 99¢

FRESH  
TURNIPS  
LB. 29¢

FRESH  
SALAD SLAW  
1-LB.  
CELLO  
BAG 49¢

SAVE 12¢ WITH IN-STORE COUPON

# CRISCO

VEGETABLE SHORTENING

3-LB.

\$1.57

SUNSHINE

# VANILLA WAFERS

11-OZ.  
BOX

39¢

SAVE 14¢

# CHARMIN

TOILET TISSUE

4-ROLL  
PAK

75¢

RICH'S

# WHIPPED TOPPING

9-OZ.  
BOWL 39¢



BORDEN OLD FASHIONED

# ICE CREAM

\$1.27

(EXCEPT BUTTER PECAN)

BANQUET

# POT PIES

4

8-OZ.  
PKGS.

\$1

RICH'S WHITE

BREAD DOUGH

SCOT LAD

5-PK

89¢

WAFFLES

SARA LEE ALMOND

6

5-OZ.

\$1

COFFEE CAKE

9 1/2-OZ.

79¢

RICH'S

COFFEE RICH

BORDEN

2

16-OZ.

39¢

FUDGE BAR STIX

20¢ OFF WITH IN-STORE COUPON

12-PK

69¢

ON ANY  
PACKAGE OF

HAPPY JOSE'

SAVE 80¢ WITH COUPON  
HILLS BROS

# COFFEE

\$8.39

3-LB.  
CAN

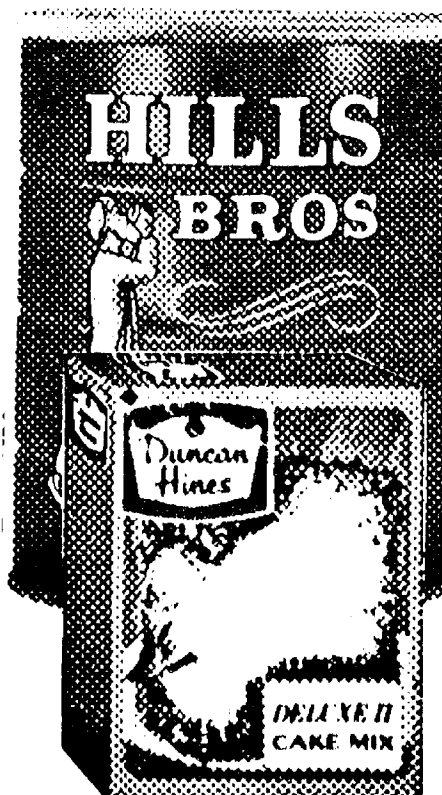

SAVE 33¢ WITH IN-STORE COUPON  
DUNCAN HINES

# CAKE MIX

2 99¢

18 1/2-OZ.  
PKGS.



# Thank You

FOR SHOPPING AT...

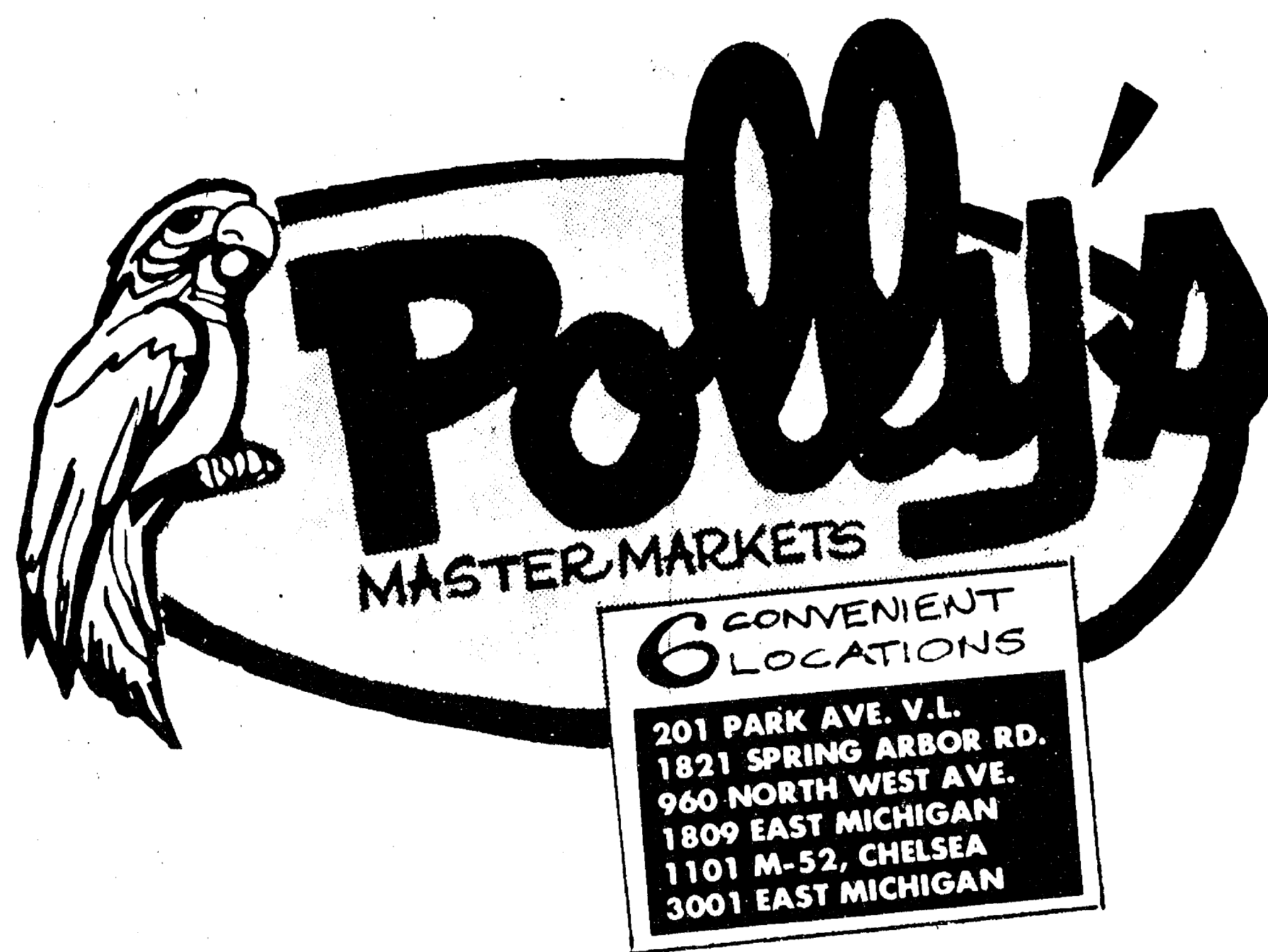

WHERE WE ARE  
HAPPY TO.....

# save YOU MONEY!